SoftSide®

The First Five Years

A Catalog and Index

to all SoftSide Programs, Reviews and Articles
for the Apple, Atari, IBM and TRS-80 Computers.

From Our Publisher

October 1, 1983

Dear SoftSide Reader,

Many of you have asked us for particular articles from past issues. Until now, finding them has been difficult. To help you locate articles and order back issues, we present the first edition of the *SoftSide Index and Catalog* — a handy reference guide you will want to keep. It lists all the articles, reviews, and programs in each issue of ***SoftSide, Appleseed,*** and ***Prog-80,*** from our beginnings in October, 1978 through the end of our fifth year, Issue #45. The Index cross-references all entries, listing them by category, system, and author. Our stock of back issues is nearing depletion, so order early to avoid disappointment.

If you are a recent subscriber, you'll find a wealth of useful information, programming tips, and tutorials — and if you've been with us for awhile, this is an excellent opportunity to plug the gaps in your personal library. In many ways, this *Index and Catalog* documents the early history of microcomputing. You'll find the names of several now-famous authors and programmers who had their first work published in ***SoftSide.*** These volumes provide a fascinating glimpse into the beginnings of personal computing.

The Catalog also presents some of our more recent products, including Spyder Webb's first book: "What Do You Think, Machine Head?" We had a lot of fun putting the book together, and we think you and your friends will enjoy this collection of Machine Head's pungent commentaries on the man/machine interface. Our pre-publication price of $4.95 ($1.00 off the regular price) will be good only until Nov. 15, 1983, so order a few extra copies now for Christmas gifts, and enjoy the early-bird 17% discount.

The ***Best of SoftSide*** is now entering its second printing, and we have introduced the Disk Versions for Apple, Atari, and TRS-80 Models I and III. This is an excellent introduction to the art of programming, as well as a lot of *just plain fun* for the whole family. We've gathered together our best games, adventures, utilities and applications programs from the past four years, and upgraded and debugged them to add to your enjoyment.

Diskitte is our newest product (available 1st Quarter, 1984). How would you like to buy a box of blank disks that thinks for itself? ***Diskitte*** offers you a complete filing, cataloging and labelling system for your disk library — plus an attractive storage box with a hinged lid, and free bonus software. In ***Diskitte 10***: The Starter System, you receive eight blank disks, plus the cataloging disk, and a disk of our most popular games such as "Hopper" and "Minigolf." ***Diskitte 20***: The Programmer System, includes all of the above, plus eight more blanks, our *MicroText Word Processor,* and our *Database Manager.* ***Diskitte 50***: The Family System has 45 blanks, all of the above accessories and software, and *SoftSide's Personal/Family Finance Manager.* The blank disks are the same high quality disks we use for ***SoftSide DV*** and in our own offices. They are individually tested and certified error-free, and guaranteed for five years.

Sincerely,

Randal L. Kottwitz

Randal L. Kottwitz,
Publisher/Editor-in-Chief

SoftSide Catalog Order Blank

Name _____

Address _____

City/State/Zip _____

☐ Check #_____ ☐ Money Order #_____ ☐ Visa ☐ MasterCharge ☐ American Express

Card # _____

Expiration Date _____ Signature _____

MINIMUM ORDER — $10.00

Note: You may order back issue disk & magazine for the special price of $19.95 (August 1980 — March 1983 issues only). Cassette & magazine special price (same issues) is $14.95. Please show both order numbers on form, listing special price only once per set.

Please send the following items — I am allowing 6 to 8 weeks for delivery.

Quantity	Description	Order Number	Price	Total

Subtotal	
+ Shipping ($2.50 per order)	
= Grand Total	

Please Duplicate This Form As Needed.

Send To:

SoftSide®

10 Northern Boulevard
Amherst, NH 03031

FOR FASTER SERVICE:

(603) 882-1422

cat/83

CUT HERE, THEN FOLD AND STAPLE OR TAPE CLOSED.

SoftSide's Golden Oldies for You and Your Friends!

Now's the time to order all the issues of **SoftSide** that you missed before! Think of the wonderful programs — games...simulations...utilities...adventures — that you never had the chance to try! Consider the excellent reading — articles...editorials...product reviews — that you missed!

SoftSide's past issues are truly "golden"—a record of the rapid development of the world of microcomputing, filled with material still useful today!

Send in your order right away, on this form or any reasonable facsimile! Don't delay — supplies are limited! Allow 4-6 weeks for delivery.

For faster service, phone in your credit card order to

(603) 882-1422

FOLD HERE & STAPLE OR TAPE CLOSED

First Class Postage
PAID
Permit No. 36
Amherst, NH 03031

SoftSide®
10 Northern Boulevard
Amherst, New Hampshire 03031

ONE STAPLE, PLEASE

WHAT DO YOU THINK, MACHINE HEAD?

The First Printout **By Spyder Webb**

For years, the outrageous cartoonist Spyder Webb has entertained **SoftSide** readers with the antics of his animated personal computer, "Machine Head," and Machine Head's sidekicks, Pops and Chip. Machine Head never lets his owner, Pops, forget who's really in charge, and his acid remarks show a surprising understanding of human foibles — at least for a machine. Now the smugly complacent computer has a book all its own! **What Do You Think, Machine Head?** features 101 hilarious observations on the interface between man and machine. Follow Machine Head's adventures with Eleanor the cleaning lady, Chadnick the cat, Zarkov the whiz kid, and others. It's a book that every microcomputer user will love — and it makes a great Christmas gift!

What Do You Think, Machine Head? ISBN 0-913485-12-8
Softbound, $5.95 + $1.00 shipping
(Orders received before November 15, 1983 will be accepted at a special pre-publication price of $4.95 + shipping.)

Order #
MH12800M

The BEST of SoftSide

In its first four years of publishing, **SoftSide** produced some of the finest microcomputer software generally available. **The Best of SoftSide** contains Games, Adventures, Simulations, Utility Programs, a Word Processor,a Database Manager, and other exciting software from the magazine. Three books, one each for the Apple, Atari, and TRS-80 microcomputers are packed with BASIC code from the best of the hundreds of programs we have published. Each program is complete, and includes valuable enhancements and improvements since it originally appeared.

SoftSide's official debugging utility, S.W.A.T (Strategic Weapon Against Typos), is included for each volume, with S.W.A.T. tables for each program.

But — if you don't want to spend the time punching in code on your computer, **The Best of SoftSide** is also available on disk! Every program from the book version is contained on the disk/s, although the operating instructions, documentation and supplementary material are available only in the book. A great time-saver, and an outstanding software bargain!

All the program listings have frequent descriptive comments, so you can understand what each section does. If you want to enhance the program, or add extra features, you'll know exactly where to insert your code. And if you want to learn programming techniques, **The Best of SoftSide** offers an excellent opportunity to analyze the structure of typical program types.

The Best of SoftSide in book version is designed for easy use at computer-side. It's spiral bound (like a steno book) to lie flat and stay open, printed on non-reflective paper to reduce eye fatigue, and just the right size to coordinate with the other manuals in your collection.

APPLE EDITION

ARCADE GAMES:
Galaxia
Quest
Space Rescue
Minigolf
BOARD GAME:
Battlefield
GAMES OF CHANCE:
Solitaire
Gambler
ADVENTURE:
Operation Sabotage
Escape From
The Dungeon of the Gods
SIMULATIONS:
Arena of Octos
Leyte
Titan
WORD GAME:
Word Search Puzzle Generator
MUSIC:
Flight of the Bumblebee
Melody Dice
GRAPHICS UTILITY:
Magical Shape Machine
PRACTICAL APPLICATIONS:
Database
Microtext 1.2
S.W.A.T.

ATARI EDITION

ARCADE GAMES:
Defense
Quest
Space Rescue
Maze Search
Minigolf
BOARD GAMES:
Flip-It
Battlefield
GAMES OF CHANCE:
Solitaire
Gambler
ADVENTURE:
Operation Sabotage
SIMULATIONS:
Leyte
Titan
WORD GAME:
Word Search Puzzle Generator
MUSIC:
Fugue
Flight of the Bumblebee
Melody Dice
Music Programmer
GRAPHICS UTILITY:
Character Generator
PRACTICAL APPLICATIONS:
Random Access Database
Microtext 1.2 Word Processor
S.W.A.T.

TRS-80 EDITION

ARCADE GAMES:
Minigolf
Space Rescue
Maze Sweep
Quest
BOARD GAMES:
Flip-It
Battlefield
GAMES OF CHANCE:
Solitaire
Gambler
ADVENTURE:
Operation Sabotage
SIMULATIONS:
Broadway
Leyte
Titan
WORD GAME:
Word Search Puzzle Generator
GRAPHICS UTILITY:
Compu-Sketch
PRACTICAL APPLICATIONS:
Random Access Database
Microtext 1.2
S.W.A.T.

Order #

The Best of SoftSide, **Apple Edition,** ISBN 0-913485-00-4,
161 pages, 19 programs, softbound, $14.95. _____ B0020APM

The Best of SoftSide, **Apple Disk Version,** ISBN 0-913485-01-2,
2 disks, $35.00. _____ B0012APD

The Best of SoftSide, **Apple Edition,** ISBN 0-913485-07-1,
Boxed set; book + disks in book-box, $49.95. _____ B0071APS

The Best of SoftSide, **Atari Edition,** ISBN 0-913485-02-0,
149 pages, 20 programs, softbound, $14.95. _____ B0020ATM

The Best of SoftSide, **Atari Disk Version,** ISBN 0-913485-03-9
3 disks, $35.00 _____ B0039ATD

The Best of SoftSide, **Atari Edition,** ISBN 0-913485-08-X,
Boxed set; book + disks in book-box, $49.95. _____ B008XATS

The Best of SoftSide, **TRS-80 Edition,** ISBN 0-913485-04-7,
165 pages, 16 programs, softbound, $14.95 _____ B0047TRM

The Best of SoftSide, **TRS-80 Model I Disk Version,** ISBN 0-913485-05-5
3 disks, $35.00 _____ B0055TRD

The Best of SoftSide, **TRS-80 Model III Disk Version,** ISBN 0-913485-06-3
1 disk, $35.00 _____ B0063T3D

The Best of SoftSide, **TRS-80 Model I Edition,** ISBN 0-913485-09-8
Boxed set; book + disks in book-box, $49.95. _____ B0063TRS

The Best of SoftSide, **TRS-80 Model III Edition,** ISBN 0-913485-10-1
Boxed set; book + disk in book-box, $49.95. _____ B0101T3S

Diskitte™

The Intelligent Software Storage System

Buy a box of disks — and let them do the thinking for you!

Diskitte 20

THE PROGRAMMER SYSTEM $79.95 (IBM $99.95)

Sixteen blank disks and matching sleeves
One **Disk Manager** (catalog disk)
One **MicroText** disk
One **Database Manager** disk
One games disk (**Hopper, Minigolf,** etc.)
Storage Box
Color-coded labels
Index cards (for hard copy)

Diskitte 50

THE FAMILY SYSTEM $149.95 (IBM $189.95)

45 blank disks and matching sleeves
One **Disk Manager** disk
One **Personal Finance Manager** disk
One **MicroText** disk
One **Database Manager** disk
One games disk (**Hopper, Minigolf,** etc.)
Storage disk
Color-coded labels
Index cards (for hard copy)

Diskitte 10

THE STARTER SYSTEM $39.95 (IBM $49.95)

Eight blank disks and matching sleeves
One **Disk Manager** (catalog disk)
One games disk (**Hopper, Minigolf,** etc.)
Storage Box
Color-coded labels
Index cards (for hard copy)

Please use inventory number when ordering:

	Diskitte 10	Diskitte 20	Diskitte 50
Apple	DIS10APD	DIS20APD	DIS50APD
Atari	DIS10ATD	DIS20ATD	DIS50ATD
TRS-80 Mod I	DIS10TRD	DIS20TRD	DIS50TRD
TRS-80 Mod III	DIS10T3D	DIS20T3D	DIS50T3D
IBM PC	DIS10IBD	DIS20IBD	DIS50IBD

Next time you need blank disks, buy **Diskitte.** For the price you'd normally pay for a box of disks alone, you get **Diskitte 10 — The Starter System. This package** gives you a complete cataloging, filing and labelling system, with disk sleeves, index cards and color-coded labels — plus a handy storage box, and a disk of **SoftSide's** most popular games!

In **Diskitte 20 — The Programmer System,** we'll give you even more bonus disks filled with ready-to-use software: **MicroText,** our simple, but powerful family word processor, and the **SoftSide Database Manager.**

In **Diskitte 50 — The Family System,** you get all of the above, plus our **Personal Finance Manager,** to balance your checkbook and budget your money.

AVAILABLE
1st QUARTER 1984!

The disks are the same high quality disks we use for **SoftSide DV.** Custom-manufactured to our specifications, they are reliable, error-free, and certified. The coating is fine-particle, premium grade oxide, which is burnished to a uniform, polished surface, and then lubricated to minimize dropouts and head wear. The disks are inserted into precision-assembled PVC jackets, with a self-cleaning non-static liner. The center holes are punched with extreme accuracy to insure precise head tracking, and hub ring reinforcers are attached to insure long life. Stress relief notches in the jacket help to prevent creasing (a major form of disk damage). Each disk is individually tested and meets or exceeds all applicable ANSI standards. We know they're good, because we publish **SoftSide DV** on them, and we use them in our own offices.

End the nightmare of piles of disks scattered around your computer. Organize them, and put them all in one place — a handsome storage box with hinged lid. The **Disk Manager Software** provides a complete index of what's on every disk in your library, and prints out labels for each disk. And it's all free when you buy the **Diskitte Starter, Programmer,** or **Family System!**

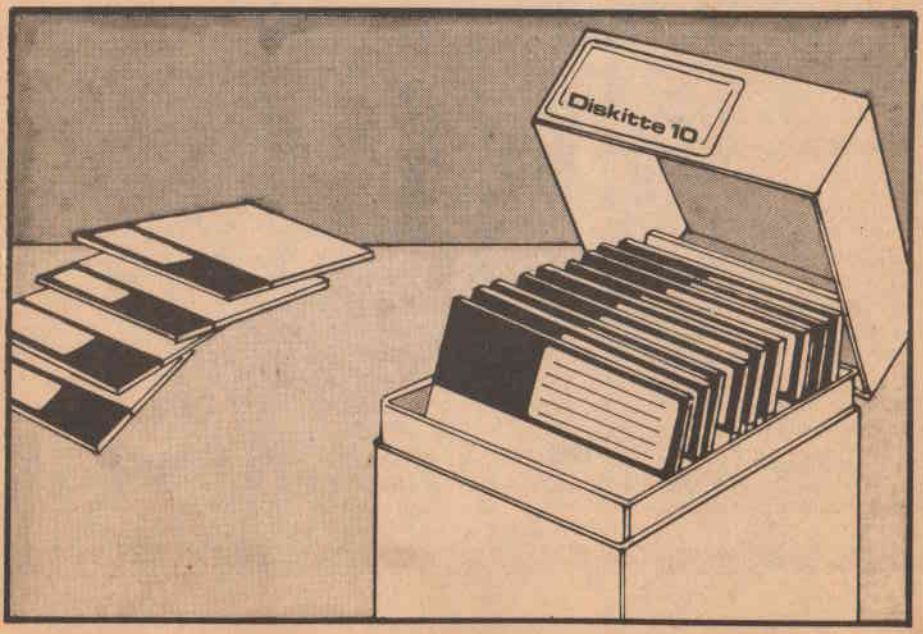

THE SOFTSIDE ADVENTURE SERIES...

The Adventure is Waiting for You!

Go boldly into the depths of space to brave the swirling vortex of a black hole...Plunge into the briny deep in search of sunken treasure...Rescue a fair princess from evil monsters...Escape from the sinking Titanic...all "In the comfort of your own home." **SoftSide's** Adventure Series (formerly the Adventure of the Month Club) provides the travel plans, and your micro is the vehicle to take you on quests to distant realms of imagination and excitement.

Originally sold as a subscriber series, limited editions of the Adventure Series cassettes and disks are still available at special low prices. Starting with issue number 38 (March 1983) of **SoftSide,** the Adventure Series was incorporated into the regular CV and DV as a bonus...so the great adventure continues!

Please use inventory number when ordering:
(TRS-80 version is available in Mod I only.)

	CASSETTES @ $7 ea.			DISKS @ $10 ea.			SUPERDISKS @ $26 ea.		
TITLE	APPLE	ATARI	TRS-80	APPLE	ATARI	TRS-80	APPLE	ATARI	TRS-80
#01 ARABIAN ADVENTURE	ADV01APC	N/A	ADV01TRC	ADV01APD	ADV01ATD	ADV01TRD	SD#1 SAD01APD	SAD01ATD	SAD01TRD
#02 ALIEN ADVENTURE	ADV02APC	N/A	N/A	ADV02APD	ADV02ATD	ADV02TRD			
#03 TREASURE ISLAND	ADV03APC	N/A	N/A	ADV03APD	ADV03ATD	ADV03TRD			
#04 JACK THE RIPPER	N/A	N/A	N/A	ADV04APD	ADV04ATD	ADV04TRD	SD#2 SAD02APD	SAD02ATD	SAD02TRD
#05 CRIME ADVENTURE	ADV05APC	ADV05ATC	ADV05TRC	ADV05APD	ADV05ATD	ADV05TRD			
#06 AROUND THE WORLD IN EIGHTY DAYS	ADV06APC	N/A	N/A	ADV06APD	ADV06ATD	ADV06TRD			
#07 BLACK HOLE ADVENTURE	ADV07APC	ADV07ATC	ADV07TRC	ADV07APD	ADV07ATD	ADV07TRD	SD#3 SAD03APD	SAD03ATD	SAD03TRD
#08 WINDSLOE MANSION	ADV08APC	ADV08ATC	ADV08TRC	ADV08APD	ADV08ATD	ADV08TRD			
#09 KLONDIKE ADVENTURE	ADV09APC	ADV09ATC	ADV09TRC	ADV09APD	ADV09ATD	ADV09TRD			
#10 JAMES BRAND ADVENTURE	ADV10APC	ADV10ATC	ADV10TRC	ADV10APD	ADV10ATD	ADV10TRD	SD#4 SAD04APD	SAD04ATD	SAD04TRD
#11 WITCHES' BREW	ADV11APC	ADV11ATC	ADV11TRC	ADV11APD	ADV11ATD	ADV11TRD			
#12 TITANIC ADVENTURE	ADV12APC	ADV12ATC	ADV12TRC	ADV12APD	ADV12ATD	ADV12TRD			
#13 ARROW ONE	ADV13APC	ADV13ATC	ADV13TRC	ADV13APD	ADV13ATD	ADV13TRD	SD#5 SAD05APD	SAD05ATD	SAD05TRD
#14 ROBIN HOOD	N/A	ADV14ATC	ADV14TRC	ADV14APD	ADV14ATD	ADV14TRD			
#15 THE MOUSE THAT ATE CHICAGO	ADV15APC	ADV15ATC	ADV15TRC	ADV15APD	ADV15ATD	ADV15TRD			
#16 MENAGERIE	ADV16APC	ADV16ATC	ADV16TRC	ADV16APD	ADV16ATD	ADV16TRD	SD#6 SAD06APD	SAD06ATD	SAD06TRD
#17 THE DEADLY GAME	ADV17APC	ADV17ATC	ADV17TRC	ADV17APD	ADV17ATD	ADV17TRD			
#18 THE DALTON GANG	ADV18APC	ADV18ATC	ADV18TRC	ADV18APD	ADV18ATD	ADV18TRD			
#19 ALASKAN ADVENTURE	ADV19APC	ADV19ATC	ADV19TRC	ADV19APD	ADV19ATD	ADV19TRD	SD#7 SAD07APD	SAD07ATD	SAD07TRD
#20 DANGER IS MY BUSINESS	ADV20APC	ADV20ATC	ADV20TRC	ADV20APD	ADV20ATD	ADV20TRD			
#00 WIZARD'S SWORD ADVENTURE	—	—	—	—	—	—			

Small Format — TRS-80

In October 1978, **SoftSide** began publication in a small format edition which, at that time, featured material strictly for the TRS-80® Model I. These early issues are now considered "collector's items" since they document the dawn of the microcomputer publishing industry, and are quickly diminishing in supply. Among the pioneering authors are programming superstars George Blank, John Voskuil, Lance Micklus, Peter Kirsch, and Roger Robitaille.

OCTOBER 1978, V1N1

Cribbage; State Capital Quiz; Death Star; Calculator; Pillbox; Programming Hints.

Please use inventory number when ordering:

Magazine @ $5.00 ea. or 3/$12.00	N/A

NOVEMBER 1978, V1N2

Converting programs from Level I to Level II BASIC; Bad Code (a puzzle); Corrections; Troll's Gold; Shopping List; End Zone; What they never told you about Level II; Octal to Hexadecimal Converter; Programming Hints.

Please use inventory number when ordering:

Magazine @ $5.00 ea. or 3/$12.00	00102TRM

DECEMBER 1978, V1N3

Santa Paravia en Fiumaccio; Programming Hints; Bad Code Solution; Biorhythms; Mortgage Calculation; Spelling Bee; Six Million Dollar (10K) Clock; Chess Clock.

Please use inventory number when ordering:

Magazine @ $5.00 ea. or 3/$12.00	00103TRM

Small Format — TRS-80

JANUARY 1979, V1N4

'Round the Horn; Writing Good Computer Games, Pt. I: Philosophy; Kiddy Slot; Ten Pin Bowling; High Speed Graphics; Comput-A-Sketch.

Please use inventory number when ordering:

Magazine @ $5.00 ea. or 3/$12.00	00104TRM

FEBRUARY 1979, V1N5

Form 1040; Writing Good Computer Games, Pt. II: Mechanics; Concentration; Elements Quiz; Disk Programming Hint; Cribbage Update.

Please use inventory number when ordering:

Magazine @ $5.00 ea. or 3/$12.00	00105TRM

MARCH 1979, V1N6

Tarot; Metric/English Converter; Can You See Through This?; Dive Bomb; Programming Hints; Personal Finance Pt. I: Checkbook; Jig Saw; Excerpt: Lien's The BASIC Handbook.

Please use inventory number when ordering:

Magazine @ $5.00 ea. or 3/$12.00	00106TRM

APRIL 1979, V1N7

Checkfinder; Don't It Make Your Brown Eyes Blue; Rabbits and Foxes; Spring Flowers; Excerpt: Lien's The BASIC Handbook; Safari; Take A Part: Safari; Series Circuits.

Please use inventory number when ordering:

Magazine @ $5.00 ea. or 3/$12.00	00107TRM

MAY 1979, V1N8

Reader Poll; Dog Star Adventure; Awari; Take A Part; Letter Crunch; Math Drill; Super Sub.

Please use inventory number when ordering:

Magazine @ $5.00 ea. or 3/$12.00	00108TRM

Small Format — TRS-80

NOVEMBER 1979, V2N2

Energy Cost; Isolate; Picture Puzzles; Everest; Doodle Pad; Review: Bridge Challenger; Take A Part: Isolate.

Please use inventory number when ordering:

Magazine @ $5.00 ea. or 3/$12.00	N/A

DECEMBER 1979, V2N3

Oil Baron; Drag Race; Christmas Show and Tell; Index to BASIC Reference Manual; Towers of Hanoi; Slalom.

Please use inventory number when ordering:

Magazine @ $5.00 ea. or 3/$12.00	00203TRM

JANUARY 1980, V2N4

Moving Maze; Bomber; Reflection; Dante's Inferno; BASIC Pitfalls; Duck Hunter.

Please use inventory number when ordering:

Magazine @ $5.00 ea. or 3/$12.00	00204TRM

FEBRUARY 1980, V2N5

Backgammon; Special Space Game Section; Parachute; Deadstick; Play It Again Sam; Deep Six.

Please use inventory number when ordering:

Magazine @ $5.00 ea. or 3/$12.00	00205TRM

MARCH 1980, V2N6

Add; Line Four; System Emulator; Broadway; A Game Designer's View; Sonic Torpedos; Take A Part (Sonic Torpedos).

Please use inventory number when ordering:

Magazine @ $5.00 ea. or 3/$12.00	00206TRM

Small Format — TRS-80

JUNE 1979, V1N9

Amazin' Maze; Atlantic Balloon Crossing; Take A Part; German Word Quiz; Computer Graphics; Nim; Home Appliance Record System; Entrapment; Excerpt: Lien's BASIC Handbook; Programming Hints; Reader Poll: June.

Please use inventory number when ordering:

Magazine @ $5.00 ea. or 3/$12.00	00109TRM

JULY 1979, V1N10

All Star Baseball; Yahtzee; Tank; Spelling Bee; Collision; Take A Part; Excerpt: Lien's BASIC Handbook; Programming Hints.

Please use inventory number when ordering:

Magazine @ $5.00 ea. or 3/$12.00	00110TRM

AUGUST 1979, V1N11

Melt Down; Shooting Gallery; Storybook; Morse Code Tutor; Cryptogram; Excerpt: Lien's BASIC Handbook.

Please use inventory number when ordering:

Magazine @ $5.00 ea. or 3/$12.00	00111TRM

SEPTEMBER 1979, V1N12

Treasure Dungeon Tutorial; Hangman; Pyramids; Immediate Mode; Engineer; Correction (Tank, July 1979).

Please use inventory number when ordering:

Magazine @ $5.00 ea. or 3/$12.00	N/A

OCTOBER 1979, V2N1

What Kind of Work Do You Enjoy?; Reaction; Battleship; Westward 1847.

Please use inventory number when ordering:

Magazine @ $5.00 ea. or 3/$12.00	00201TRM

Small Format — TRS-80

APRIL 1980, V2N7

Solitaire; Take Apart (Solitaire); Hope It Doesn't Work; ICBM; Programming Made Easy In 580 Bytes (Review of T-Short); Review: Word Challenge; Slot Machine; Stud Poker; Draw Poker.

Please use inventory number when ordering:

Magazine @ $5.00 ea. or 3/$12.00	00207TRM

MAY 1980, V2N8

LIVEKEYS — The World's Smallest Word Processor; 44,000 Star Trek Program; Review of Tycoon; Star Trek III.4; Day of the Week; Encounter In the Near Thollan Sector.

Please use inventory number when ordering:

Magazine @ $5.00 ea. or 3/$12.00	00208TRM

JUNE 1980, V2N9

Printing Calculator; Numbagels; Fix Keyboard Bounce Forever; Simple Sound Interface; Micro Millionaire; Galaxy Combat.

Please use inventory number when ordering:

Magazine @ $5.00 ea. or 3/$12.00	00209TRM

JULY 1980, V2N10

Adventures; Micro-80 Pinball; Take Apart: Pinball; Adventureland; Adventure Interpreter; Lost Dutchman's Gold.

Please use inventory number when ordering:

Magazine @ $5.00 ea. or 3/$12.00	00210TRM

Small Format — Apple

As **SoftSide's** readership began to expand, and more personal computers appeared on the market, we began to include programs for the Apple® II computer in Integer BASIC and Applesoft™. In January, 1980, we launched a new small format magazine for the Apple. For only one issue, this was called **Appleseed.** Then the name was changed to **SoftSide,** Apple Edition, which was published simultaneously with the TRS-80 Edition for several months. In August, 1980, the two editions were consolidated into one publication in a larger format. Mark Pelczarski began his contributions in this period.

JANUARY 1980, V1N1

Loan Amortization; Reverse; Giant Clock; Troll's Gold; Dog Star Adventure.

Please use inventory number when ordering:

Magazine @ $5.00 ea. or 3/$12.00	00101APM

FEBRUARY 1980, V1N2

SuperNim; RND (Thoughts); Elementary Math; State Capitols; Connection; Musical Scales; Sort.

Please use inventory number when ordering:

Magazine @ $5.00 ea. or 3/$12.00	N/A

MARCH 1980, V1N3

Care and Feeding of Integer Hi-Res; Renumber and Merge the Easy Way; Format Decimals; Acey Ducey; Treasure Hunt; Bouncing Ball Catcher; Switch Puzzle.

Please use inventory number when ordering:

Magazine @ $5.00 ea. or 3/$12.00	00103APM

Small Format — Apple

APRIL 1980, V1N4

Applesoft Ampersand; Shoot Out; Jig-Saw Puzzle; The Invisible Signature; Space War; Melody; Book Excerpt: Intimate Instructions in Integer BASIC, by Brian and George Blackwood; Display Control Characters; Which BASIC?

Please use inventory number when ordering:

Magazine @ $5.00 ea. or 3/$12.00	00104APM

MAY 1980, V1N5

Small Marquee; Hyperboloid; Magic Cave; Fifteen Game; Review of Android Nim; The Ultimate Program Protection; Black Box; Invaders; Right/Left; Excerpt: Integer BASIC; Catalog II.

Please use inventory number when ordering:

Magazine @ $5.00 ea. or 3/$12.00	N/A

JUNE 1980, V1N6

Apple Graphics; ROM the Robot; Dodger; "Hello" Program; Dogfight; Magic Paintbrush; Excerpt: Integer BASIC; Reviews: Three Mile Island, Compu-Read, Windfall, and Visicalc; Reader Survey; Double Rainbow.

Please use inventory number when ordering:

Magazine @ $5.00 ea. or 3/$12.00	N/A

JULY 1980, V1N7

ROM the Robot; No Mis; It's a Small World; Lo-Res Printout; Pork Barrel; Apple III Review; Horse Race; Apple Graphics.

Please use inventory number when ordering:

Magazine @ $5.00 ea. or 3/$12.00	N/A

PROG-80

PROG/80 was designed to serve the interests of the more advanced TRS-80 users, and included assembly language programs, technical articles, tutorials, and other materials not of interest to the beginner. **PROG/80**, originally planned to be a quarterly magazine, became bimonthly after only a few issues, continuing until August, 1980.

PROG/80, March 1979, V1N1

String$ Fever; Upper/lower Case Modification; Variables in Level II; On the Inside Track; Getting the Most Out of Data Statements; Simple SIMON; INKEY Routines; Clock Routines; Super Graphics.

Please use inventory number when ordering:

Magazine @ $5.00 ea. or 3/$12.00	PR101TRM

PROG/80, May 1979, V1N2

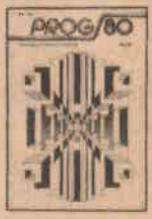

Clock Routines; Rescue; Scattergram/Correlation; Piece of the ROM; Super Graphics Without Disk; Boomer Box; Upper/lower Case Mod; Graphics Aid; Squish/BAS; INIT.

Please use inventory number when ordering:

Magazine @ $5.00 ea. or 3/$12.00	PR102TRM

PROG/80, July 1979, V1N3

Sound Subroutine; Machine Language Video Output; High Density Data Storage; Histogram and Basic Statistics; Talking Banko; Plot; Cassette Controller; TRS-80 Music.

Please use inventory number when ordering:

Magazine @ $5.00 ea. or 3/$12.00	PR103TRM

PROG-80

PROG/80, September 1979, V1N4

DOS; Kids Stuff; Disk Basic Cross Reference Utility; Renumbering Program for TRSDOS; Squish2; Old Business; Warning to Disk Users; Correction: Cassette Controller; Shrayer Sues Vector Graphic; Basic Line Number Cross Reference; String Crasher for 32K TRS-80; Date and Time Routine for TRSDOS 2.2.

Please use inventory number when ordering:

Magazine @ $5.00 ea. or 3/$12.00	PR104TRM

PROG/80, December 1979, V1N5

Blaise-ing Along in Pascal; Which Language?; Hex/Decimal Conversion; Shedding Light on a DIM Area; Variable Uniqueness and Validity; Preference Poll; Computer Telephone Dialing; Constructing a Telephone Dialer; Macrotronics M-80 Review; Exatron Stringy Floppy Review; Model II Review.

Please use inventory number when ordering:

Magazine @ $5.00 ea. or 3/$12.00	PR105TRM

PROG/80, February 1980, V1N6

May The Source® Be With You; The Time Sharer's Paradise; Are Your Programs Write Protected?; What's in a Name?; Superzap Review; Old Business; Hexmem; High Speed String Handling; CTR-41 Modifications.

Please use inventory number when ordering:

Magazine @ $5.00 ea. or 3/$12.00	PR106TRM

PROG/80, April 1980, V1N7

Redefining Level II Keyboard; Writing System Tapes; Voice Synthesizer Laboratory; BASIC File Utility; Devices (2); First Time on The Source; Forum 80; Stacking Subroutines; Repeatable Randomness; Zero Slash Killer; PROOFREAD.

Please use inventory number when ordering:

Magazine @ $5.00 ea. or 3/$12.00	PR107TRM

PROG-80

PROG/80, June 1980, V1N8

All-Purpose Print Routine; Z-80 Disassembler; Printer Terminal; Random Accessing Techniques; Form Letter; BASIC to Electric Pencil Conversion; New NEWDOS Command-LOC(X); Branching Functions in APL80; Using Electric Pencil With Radio Shack Lower Case Modification.

Please use inventory number when ordering:

Magazine @ $5.00 ea. or 3/$12.00	PR108TRM

PROG/80, August 1980, V1N9

A Second Look; SPLAT; SCRIPSIT Review; Program Storage; VARLIST; Fortran Subroutines.

Please use inventory number when ordering:

Magazine @ $5.00 ea. or 3/$12.00	PR109TRM

Large Format

In August, 1980, **SoftSide** underwent a significant format change. Full-size pages, better quality paper, full color covers, more art work, and improved editorial content were among the upgrades. Coverage of the Atari® 400 and 800 was added. PROG/80 and the Apple and TRS-80 editions of **SoftSide** were consolidated into one publication. During this period, the extremely popular Adventures appeared, along with **SoftSide's** database, word processor and personal finance manager programs. Though not as sophisticated as some of the currently available packages, these programs provide an excellent opportunity for those who are learning programming to analyze their structure and typical subroutines. New contributors include Rich Bouchard, Alan J. Zett, Fred Condo and Kerry Shetline. Randal L. Kottwitz was appointed editor in September, 1981.

AUGUST 1980, V2N11

- Articles: How Much Computer Do You Need?; Graphics for the TRS-80, Apple and Atari; Keystroke Karnival (Atari) You Can Have Sound; Fiddling With VARPTR (TRS-80); Four-Oh-One-Six (TRS-80); Mod-Prog (Apple, TRS-80); Save Your Crashed Scripsit (TRS-80).
- Programs: Sailplane (TRS-80); Caribbean Cruising (Apple); Pro Tour '80 (TRS-80); Master's Golf (Atari); ROM the Robot, Pt. III (Apple); Maze Search (Atari); Grand Prix (TRS-80); Concentration (Apple); Stratoblaster Outpost (Atari);

Please use inventory number when ordering:

	Magazine @ $5.00 ea. Or 3/$12.00	Disk @ $16.00 ea.	Cassette @ $8.00 ea.
Apple	00211OOM	00211APD	00211APC
Atari	00211OOM	00211ATD	N/A
TRS-80	00211OOM	00211TRD	00211TRC

Large Format

SEPTEMBER 1980, V2N12

- Articles: Saving Time and Fingertips (TRS-80); Computers in Education; What Do You Do With Your Computer?; Computer Graphics; Adventurer's Guidebook; Computer Sound: Hoofbeats (All); HPLOT and DRAWTO for the TRS-80; Developing Data Base, Pt. I; Video Easel (Atari); Apple Data Base Reviews; Wandering Along the Pathways Through The ROM (TRS-80); Unlimited Level II User Calls (TRS-80); Tone Generation for the Stereo Generator (Apple).
- Programs: Goal (Apple); Stereo Generator (Apple); Concentration II (TRS-80); Barricade (Atari); Dr. Livingston, In Search Of... (TRS-80); Foosball (Apple); Lone Star Corral (TRS-80); Sleuth (Atari); Ricochet (Atari).

Please use inventory number when ordering:

	Magazine @ $5.00 ea. Or 3/$12.00	Disk @ $16.00 ea.	Cassette @ $8.00 ea.
Apple	N/A	00212APD	00212APC
Atari	N/A	00212ATD	N/A
TRS-80	N/A	00212TRD	00212TRC

OCTOBER 1980, V3N1

- Articles: Developing Data Base, Pt. 2; Space Compression Codes (TRS-80); Say "Yoho;" Computer Sound: Light Sabers (All); The Harder Side of Life; Computer Graphics (3-D); Hidden Colors in Graphics 8 (Atari); Checker Challenge (Atari); Dr. Livingston Explained (TRS-80); muMath Review (TRS-80); Prepack (TRS-80); Datapoke (TRS-80); Strings and Things (TRS-80, Atari); Chainer (TRS-80).
- Programs: Imhotep (TRS-80, Apple); World Series (Atari); Escape (TRS-80); Monster Maze (TRS-80); Octadraw (Atari); Interna-Maze (Apple); Moonlanding (Apple); Earth-Port II (TRS-80); Double Cannon (Atari).

Please use inventory number when ordering:

	Magazine @ $5.00 ea. Or 3/$12.00	Disk @ $16.00 ea.	Cassette @ $8.00 ea.
Apple	00301OOM	00301APD	00301APC
Atari	00301OOM	00301ATD	N/A
TRS-80	00301OOM	00301TRD	00301TRC

Large Format

November 1980, V3N2

- Articles: Card Draw (TRS-80); Developing Data Base, Pt. III (All); Z-80 Softcard & DOS 3.3 (Apple); Computer Aided Drawing & Design; Copycat + (TRS-80); Cards (TRS-80); Keyboard Organ (Apple); Pocket Tape Dubber (TRS-80)
- Programs: Meteor Storm (TRS-80, Apple, Atari); Kriegspiel (TRS-80); Collision (Apple); Bowling (Apple); Engineer (Atari); Mad Scientist (TRS-80); Trench (Atari); BOING! (TRS-80, Atari).

Please use inventory number when ordering:

	Magazine @ $5.00 ea. Or 3/$12.00	Disk @ $16.00 ea.	Cassette @ $8.00 ea.
Apple	00302OOM	00302APD	00302APC
Atari	00302OOM	00302ATD	N/A
TRS-80	00302OOM	00302TRD	00302TRC

DECEMBER 1980, V3N3

- Articles: Say "YoHo" (All); What To Do While the Program Loads (All); Developing Data Base, Pt. 4 (All); Reviews: Olympic Decathlon & Galaxy Invasion (TRS-80); Whoa! (TRS-80); Squish-3 (TRS-80); Command (TRS-80).
- Programs: Connect-A-Dot (Apple); Word Problems (TRS-80); Missile Evasion (TRS-80); Christmas Card (Apple); Kidnapped (TRS-80); Baseball (Apple); Space Dodge (TRS-80, Atari); States and Capitals (Atari); Speedello (Atari).

Please use inventory number when ordering:

	Magazine @ $5.00 ea. Or 3/$12.00	Disk @ $16.00 ea.	Cassette @ $8.00 ea.
Apple	00303OOM	00303APD	00303APC
Atari	00303OOM	00303ATD	N/A
TRS-80	00303OOM	00303TRD	00303TRC

Large Format

JANUARY 1981, V3N4

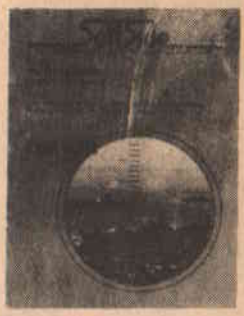

- Articles: Data Base (All); Computer Graphics (Apple); Reviews: Olympic Decathlon and Flight Simulator (TRS-80); Take-A-Part (Ship Destroyer) (TRS-80); Using Those Hidden Commands (TRS-80),; Editing Super Graphics (TRS-80)
- Programs: Press-Ups (TRS-80); Computer Space (Apple); Pinball II (Apple); Convoy (TRS-80, Apple); Ship Destroyer (TRS-80); Angle Cannon (Atari); Animation (Atari); Fugue (Atari);

Please use inventory number when ordering:

	Magazine @ $5.00 ea. Or 3/$12.00	Disk @ $16.00 ea.	Cassette @ $8.00 ea.
Apple	N/A	00304APD	00304APC
Atari	N/A	00304ATD	N/A
TRS-80	N/A	00304TRD	00304TRC

FEBRUARY 1981, V3N5

- Articles: Data Base (All); Computer Graphics (Apple); Denizens of the Byte Hotel; Eye Hand Coordination; Out of Sorts? (TRS-80); The Art of the One-Liner; Reviews: VisiCalc®, Enhanced BASIC, Lunar Lander, Interactive Fiction; Hiding Your Code, Pt. I (TRS-80).
- Programs: Long Distance (TRS-80); Mini Golf (TRS-80, Atari); Miner (Apple, Atari, TRS-80); Famous Sayings Hangman (Apple); Changing Hearts (Atari); Tanks-A-Lot (TRS-80); Darts (Apple).

Please use inventory number when ordering:

	Magazine @ $5.00 ea. Or 3/$12.00	Disk @ $16.00 ea.	Cassette @ $8.00 ea.
Apple	00305OOM	00305APD	00305APC
Atari	00305OOM	00305ATD	N/A
TRS-80	00305OOM	00305TRD	00305TRC

Large Format

MARCH 1981, V3N6

- Articles: BASIC Personified; Data Base (All); Computer Graphics (Apple); Reviews: ABM, Galaxy Wars, Monty Plays Monopoly; Big Apple Adventure; Memory Upgrade (Atari); Money Whirlpool.
- Programs: Math Decathlon (Apple); Volcano (TRS-80); Flags (Atari); Strategy Strike (TRS-80, Apple); Mini Golf (Apple); Number Battle (Atari); Score 4 (TRS-80).

Please use inventory number when ordering:

	Magazine @ $5.00 ea. Or 3/$12.00	Disk @ $16.00 ea.	Cassette @ $8.00 ea.
Apple	00306OOM	00306APD	00306APC
Atari	00306OOM	00306ATD	N/A
TRS-80	00306OOM	00306TRD	00306TRC

APRIL 1981, V3N7

- Articles: Modifying String Variables (TRS-80); Computer Graphics: Perspective Drawing (Apple); Applesoft Chaining (Apple); What To Do After the Program Loads; Paddle Sound Effects (Apple); Reviews: Temple of Apshai, Apple Machine Language, Dragonquest; Auto Modprog (TRS-80).
- Programs: Messiah (Atari); International Bridge Contractors (TRS-80); Convoy (Atari); Assault IV (TRS-80); Dominoes (TRS-80); Skunk (Apple); Strategy Strike (Atari); Math Decathlon (Apple); Robot Builder (TRS-80); Flags (Apple); Battle at Sea (Apple).

Please use inventory number when ordering:

	Magazine @ $5.00 ea. Or 3/$12.00	Disk @ $16.00 ea.	Cassette @ $8.00 ea.
Apple	00307OOM	00307APD	00307APC
Atari	00307OOM	00307ATD	N/A
TRS-80	00307OOM	00307TRD	00307TRC

Large Format

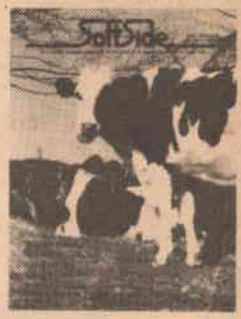

MAY 1981, V4N8

● Articles: The Sensuous Programmer (All); Kudos and Klunkers, a Look at Model III TRSDOS; Computer Graphics: Perspective Drawing Pt. II (Apple); **SoftSide** Directory; Reviews: Hellfire Warrior, Basketball, Strip Dice, Pseudodisk.
● Programs: Bombardment (Atari); Trivia (Apple); Dodge (Atari); Galaxia (Apple); Dairy Farming (TRS-80); Math Decathlon (Apple); Lunar Mission (Atari); DOMOD (TRS-80); Orienteering at Jacque's Coulee (TRS-80).

Please use inventory number when ordering:

	Magazine @ $5.00 ea. Or 3/$12.00	Disk @ $16.00 ea.	Cassette @ $8.00 ea.
Apple	00408OOM	00408APD	00408APC
Atari	00408OOM	00408ATD	N/A
TRS-80	00408OOM	00408TRD	00408TRC

JUNE 1981, V4N9

● Articles: The Race of the Sorts (TRS-80); Computer Graphics (Apple); Custom Tapes; Lemonade or Champagne; All RAMs are Not Created Equal; Reviews: Lord of Karms, Poker Tournament, Thrilogy of Games, Micro-Painter.
● Programs: Old Glory (TRS-80, Apple, Atari); Word Search Puzzle Generator (TRS-80, Apple, Atari); Math Decathlon (Apple); Hexadecimal Puzzle (Apple); Maze Search (Apple); Musi-Keys Input Routine (Apple); Volcano (Atari); Catacombs of the Phantoms (Atari); Bats (TRS-80); Divide and Conquer (TRS-80); Krazy Talk (TRS-80); Analilst (TRS-80).

Please use inventory number when ordering:

	Magazine @ $5.00 ea. Or 3/$12.00	Disk @ $16.00 ea.	Cassette @ $8.00 ea.
Apple	00409OOM	00409APD	00409APC
Atari	00409OOM	00409ATD	N/A
TRS-80	00409OOM	00409TRD	00409TRC

Large Format

JULY 1981, V4N10

- Articles: Go Public With Your Computer; Computer Graphics; Lemonade or Champagne; VARPTR Unmasked; The Little Computer That Wouldn't; Reviews: Computer Napoleonics, Atlantean Odyssey.
- Programs: Chemistry Drill (TRS-80, Apple, Atari); Code Master (TRS-80, Atari); Kidnapped (Apple, Atari); Magic Paper Calculator (TRS-80); Word Wars (TRS-80); Volleyball (Apple); Microdrafter (Apple); Space Lander (Atari).

Please use inventory number when ordering:

	Magazine @ $5.00 ea. Or 3/$12.00	Disk @ $16.00 ea.	Cassette @ $8.00 ea.
Apple	N/A	00410APD	00410APC
Atari	N/A	00410ATD	N/A
TRS-80	N/A	00410TRD	00410TRC

AUGUST 1981, V4N11

- Articles: Computer Graphics; Video Reverse Modification (TRS-80); Lemonade or Champagne; VARPTR Used; Reviews: APPL-L-ISP, 3-D Computer Graphics Package.
- Programs: Quest 1 (TRS-80, Apple, Atari); Battlefield (TRS-80, Apple, Atari); Compu-Sketch (TRS-80); Shark (Apple); Dairy Farming (Atari).

Please use inventory number when ordering:

	Magazine @ $5.00 ea. Or 3/$12.00	Disk @ $16.00 ea.	Cassette @ $8.00 ea.
Apple	00411OOM	00411APD	00411APC
Atari	00411OOM	00411ATD	N/A
TRS-80	00411OOM	00411TRD	00411TRC

Large Format

SEPTEMBER 1981, V4N12

- Articles: NEWBASIC Documentation; Mixed Text and Graphics in HGR2; One Liner Challenge; VARPTR Again; Review: Robotwar.
- Programs: Flip-It (TRS-80, Apple, Atari); Word Challenge (TRS-80, Apple, Atari); Exterminate (TRS-80); Orienteering at Jacques Coulee, (Apple).

Please use inventory number when ordering:

	Magazine @ $5.00 ea. Or 3/$12.00	Disk @ $16.00 ea.	Cassette @ $8.00 ea.
Apple	N/A	00412APD	00412APC
Atari	N/A	00412ATD	N/A
TRS-80	N/A	00412TRD	00412TRC

OCTOBER 1981, V5N1

- Articles: I-$tring Produces Envyrn; About the Centerfold; Envyrn Preliminary Editor; Envyrn: Its Marketing; Envyrn GAMEPLAY/BAS; Take Apart: Atari Quest; Reviews: Apple II User's Guide, Pool 1.5, Orchestra 80.
- Programs: Leyte (Apple, TRS-80, Atari); Arena of Octos (Apple, TRS-80); Developing Data Base (Apple); Super Dairy Farming (Apple); Plotting the Yin/Yang Symbol (Apple); Character Generator (Atari); ABM Command (TRS-80).

Please use inventory number when ordering:

	Magazine @ $5.00 ea. Or 3/$12.00	Disk @ $16.00 ea.	Cassette @ $8.00 ea.
Apple	00501OOM	00501APD	00501APC
Atari	00501OOM	00501ATD	N/A
TRS-80	00501OOM	00501TRD	00501TRC

Large Format

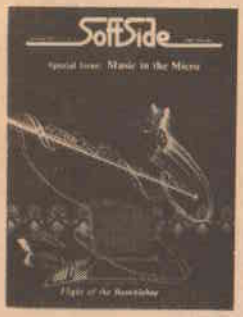

NOVEMBER 1981, V5N2

- Articles: Badly Needed — Good Educational Programs; The Tone Envelope; Reviews: Orchestra-85, Atari Music Composer, ALF II vs. Musicsystem, Apple Resources Directories.
- Programs: Flight of the Bumblebee (Apple, Atari, TRS-80); Melody Dice; Gameplay/BAS (TRS-80); Music Editor (TRS-80); Music Machine (Apple); Music Programmer (Atari).

Apple Disk Version Program: National Anthems.
Atari Disk Version Program: Volleyball.
TRS-80 Disk Version Program: Mean Checkers Machine.

Please use inventory number when ordering:

	Magazine @ $5.00 ea. Or 3/$12.00	Disk @ $16.00 ea.	Cassette @ $8.00 ea.
Apple	00502OOM	00502APD	00502APC
Atari	00502OOM	00502ATD	00502ATC
TRS-80	00502OOM	00502TRD	00502TRC

DECEMBER 1981, V5N3

- Articles: VARPTR Edited; POKE Your Atari Pt. 2; User Defined Functions; Reviews: Voyage of the Valkyries, Race for Midnight, Missile Command.
- Programs: Microtext 1.0 (Apple, Atari, TRS-80); Titan (Apple, Atari, TRS-80); Aircraft Commander (Apple); Developing Data Base (Atari); Design Master (Atari); Electronics Assistant (TRS-80).

Atari DV: Survive; Apple DV: Bobsledding; TRS-80 DV: Konane.

Please use inventory number when ordering:

	Magazine @ $5.00 ea. Or 3/$12.00	Disk @ $16.00 ea.	Cassette @ $8.00 ea.
Apple	00503OOM	00503APD	00503APC
Atari	00503OOM	00503ATD	00503ATC
TRS-80	00503OOM	00503TRD	00503TRC

Large Format

JANUARY 1982, V5N4

- Articles: Computer Graphics; Modify EDTASM for the Model III; Commanding BASIC; Reviews: Experiments With Artificial Intelligence, Graphics Editor and Programmer.
- Programs: Microtext 1.1 (Apple, Atari, TRS-80); Gambler (Apple, Atari, TRS-80); TRS-Man (TRS-80); Vicl (TRS-80); Word Wars (Apple); Apple Capture (Apple); Piazza Hotel (Atari); Number Race (Atarl).

Apple DV: Nuclear Submarine Adventure; TRS-80 DV: Nuclear Submarine Adventure, Atarl DV: Death Star.

Please use inventory number when ordering:

	Magazine @ $5.00 ea. Or 3/$12.00	Disk @ $16.00 ea.	Cassette @ $8.00 ea.
Apple	00504OOM	00504APD	00504APC
Atarl	00504OOM	00504ATD	N/A
TRS-80	00504OOM	00504TRD	00504TRC

FEBRUARY 1982, V5N5

- Articles: Modify EDTASM for the Model III, Pt. II; DOSPLUS — How It's Different; Comments From Tandy; Let's Be Civilized; Reader Survey; Reviews: Hi-Res Secrets, Protector, Parsector V, Ramdisk.
- Programs: Space Rescue (Apple, Atari, TRS-80); Pick-Up (Apple K-Byter); Rubicube (Apple); System Configuration Test (Atarl K-Byter); Defense (Atarl); Lites Out (TRS-80 K-Byter); Maze Sweep (TRS-80).

Apple DV: Andorra; Atarl DV: Kismet II; TRS-80 DV: Help Package.

Please use inventory number when ordering:

	Magazine @ $5.00 ea. Or 3/$12.00	Disk @ $16.00 ea.	Cassette @ $8.00 ea.
Apple	00505OOM	00505APD	00505APC
Atarl	00505OOM	00505ATD	00505ATC
TRS-80	00505OOM	00505TRD	00505TRC

Large Format

MARCH 1982, V5N6

- Articles: Computer Graphics; COMMANDing BASIC; Take-Apart: Outer Space Attack; Random Files with Atari DOS I; DOSPLUS — How It's Better; Reviews: Apple Panic; K-razy Shoot-out; Starfighter.
- Programs: Hexapawn (Apple, Atari, TRS-80); The Magical Shape Machine (Apple); Gravity Float Trance (Apple); International Bridge Contractors (Atari); Outer Space Attack (Atari); Killer Cars (TRS-80); Stake Your Claim.

Apple DV: Peeker/Poker; Atari DV: The Curse of the Pharoah; TRS-80 DV: Warpath.

Please use inventory number when ordering:

	Magazine @ $5.00 ea. Or 3/$12.00	Disk @ $16.00 ea.	Cassette @ $8.00 ea.
Apple	00506OOM	00506APD	00506APC
Atari	00506OOM	00506ATD	00506ATC
TRS-80	00506OOM	00506TRD	00506TRC

APRIL 1982, V5N7

- Articles: Introduction to Word Processing; Word Processing: An Art in Transition; DOSPLUS — What Does It Mean?; Reviews: Three Apple Text Editors (SuperText II, SuperScribe II, Apple Writer II); Word Processing Programs for the Atari (Letter Perfect, Text Wizard, Word Processor); Thesaurus; Microproof;; Newscript Version 6.1.
- Programs: Microtext 1.2 (Apple, Atari, TRS-80); Battleship (Apple K-Byter); White Lightning (Apple); Poster Maker (Apple); Crypto (Atari K-Byter); Starbase 13 (Atari); Atari Banner Machine (Atari); Micro Adventure (TRS-80 K-Byter); Gothic Letter Printer (TRS-80); Database (TRS-80).

Apple DV: Semaphore; Apple DV and CV: Apple F.O.O.L.S.; Atari DV: Renumbering for the Atari; TRS-80 DV: Screen Print.

Please use inventory number when ordering:

	Magazine @ $5.00 ea. Or 3/$12.00	Disk @ $16.00 ea.	Cassette @ $8.00 ea.
Apple	00507OOM	00507APD	00507APC
Atari	00507OOM	00507ATD	00507ATC
TRS-80	00507OOM	00507TRD	00507TRC

Large Format

MAY 1982, V5N8

● Articles: Computer Graphics; Save by Computerizing Your Business; A Fix for the Apple Microtext Tape Problem; Exploring the Atari Frontier; Joystick Modification for the TRS-80; Reviews: Electric Duet, Ghost Hunter, Crush Crumble and Chomp, Space Chase, Outdoor Games, Robot Attack, Missile Attack, Microworld, The BASIC Handbook, Data Impact Printer 84G.

● Programs: Solitaire (Apple, Atari, TRS-80); Remark Writer/Formatter (Apple K-Byter); Apple F.O.O.L.S. (Apple); Micro-Man (Apple); Super Snake (Atari K-Byter); Cross Reference (Atari); Word Search (Atari); Mini-Invaders (TRS-80 K-Byter); Ladders (TRS-80); NEWDOS-80 Enhancements to Sequential Database (TRS-80).

Apple DV: List Formatter; Atari DV: Robot Battle; TRS-80 DV: Breakthru.

Please use inventory number when ordering:

	Magazine @ $5.00 ea. Or 3/$12.00	Disk @ $16.00 ea.	Cassette @ $8.00 ea.
Apple	00508OOM	00508APD	N/A
Atari	00508OOM	00508ATD	00508ATC
TRS-80 Mod I	00508OOM	00508TRD	00508TRC
TRS-80 Mod III	00508OOM	00508T3D	—

JUNE/JULY 1982, V5N9, #30

● Articles: The Big Crash; Video Mania; COMMANDing BASIC; Apple Diskourse. Reviews: Computer Systems Desks, Swashbuckler, Apple-Aids, Ali-Baba and the Forty Thieves, Tasmon.

● Programs: Escape From the Dungeons of the Gods (Apple, Atari, TRS-80); Space Float (Apple K-Byter); Code Breaker (Apple); Sound Mixer (Atari K-Byter); Sabotage (Atari); Meteor Dodge (TRS-80 K-Byter); Piazza Hotel (TRS-80).

Apple DV: Dr. Livingston; Atari DV: Randon Access Data Base; TRS-80 DV: Kreigspiel II.

Please use inventory number when ordering:

	Magazine @ $5.00 ea. Or 3/$12.00	Disk @ $16.00 ea.	Cassette @ $8.00 ea.
Apple	00530OOM	00530APD	00530APC
Atari	00530OOM	00530ATD	N/A
TRS-80 Mod I	00530OOM	00530TRD	00530TRC
TRS-80 Mod III	00530OOM	00530T3D	—

Large Format

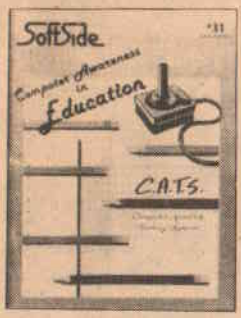

AUGUST 1982, V5N10, #31

- Articles: Computer Graphics; Why Johnny Can't Program — Materials for Computer Literacy; Exploring the Atari Frontier; Reviews: Firebird, Simulated Computer, Microsoft BASIC, ZBASIC 2.0.
- Programs: C.A.T.S. (Apple, Atari, TRS-80); Snake Scramble (Apple K-Byter); Puzzle Jumble (Apple); Quik Folio (Apple); Tunein (Atari); Pictures at the XIO-Bition (Atari K-Byter); Pegborad Solitaire (Atari K-Byter); Dots (TRS-80).

Apple DV: Applesoft Extensions; Atari DV: Menu Plus; TRS-80 DV: Starbase Gunner.

Please use inventory number when ordering:

	Magazine @ $5.00 ea. Or 3/$12.00	Disk @ $16.00 ea.	Cassette @ $8.00 ea.
Apple	00531OOM	00531APD	00531APC
Atari	00531OOM	00531ATD	00531ATC
TRS-80 Mod I	00531OOM	00531TRD	00531TRC
TRS-80 Mod III	00531OOM	00531T3D	00531TRC

SEPTEMBER 1982, V5N11, #32

- Articles: Sri Lanka Imports at the NCC; Anatomy of an Adventure; The National Computer Conference — What's a Mainframe?; Apple Diskourse; Atari Silencer; Reviews: Wizardry (Scenarios I & II), Deadline, Alien Defense, Newscript 7.0, The TAS Adventure System.
- Programs: Operation Sabotage (Apple, Atari, TRS-80); C.A.T.S. (Parts II and III).

Apple DV: Cloze Test; Atari DV: Neat List; TRS-80 DV: Up Periscope.

Please use inventory number when ordering:

	Magazine @ $5.00 ea. Or 3/$12.00	Disk @ $16.00 ea.	Cassette @ $8.00 ea.
Apple	00532OOM	00532APD	00532APC
Atari	00532OOM	00532ATD	N/A
TRS-80 Mod I	00532OOM	00532TRD	00532TRC
TRS-80 Mod III	00532OOM	00532T3D	00532TRC

Large Format

OCTOBER 1982, V5N12, #33

- Articles: Electronic Renaissance: Computers and Art; An Artist Eyes the Computer; Fliker; Reviews: Graphics Processing System, The Complete Graphics System/Special Effects, Graphics for the Model I and III, Color Print, Draw Pic, Paint, 3-D Supergraphics.
- Programs: Shape Wizard (Apple); Defense (Apple); Graphic Writer (TRS-80); Spiralgraphics (Atari).

Apple DV: Hi-Res Character Generator; Atari DV: Paranoia; TRS-80 DV: ILIST.

Please use inventory number when ordering:

	Magazine @ $5.00 ea. Or 3/$12.00	Disk @ $16.00 ea.	Cassette @ $8.00 ea.
Apple	00533OOM	00533APD	00533APC
Atari	00533OOM	00533ATD	00533ATC
TRS-80 Mod I	00533OOM	00533TRD	00533TRC
TRS-80 Mod III	00533OOM	00533T3D	00533TRC

NOVEMBER 1982, V6N1, #34

- Articles: Computer Nightmare; From Whence We Came: Music from the Machine; Atari Frontier; Apple Diskourse; Reviews: Orchestra 85 and 90, Atari Sound and Graphics, Advanced Music System, Apple Music: Two New Systems.
- Programs: PC Blues Box (IBM PC); Squish (IBM PC); Tunein (TRS-80); Puzzle Jumble (TRS-80); Pokey Player (Atari); Apple Fugue (Apple); Sabotage (Apple).

Apple DV: Auto Menu; Atari DV: The Rotberg Synthesizer; TRS-80 DV: Cavern Quest.

Please use inventory number when ordering:

	Magazine @ $5.00 ea. Or 3/$12.00	Disk @ $16.00 ea.	Cassette @ $8.00 ea.
Apple	00634OOM	00634APD	00634APC
Atari	00634OOM	N/A	00634ATC
TRS-80 Mod I	00634OOM	00634TRD	00634TRC
TRS-80 Mod III	00634OOM	00634T3D	00634TRC
IBM PC	00634OOM	00634IBD	—

Large Format

DECEMBER 1982, V6N2, #35

- Articles: Games for Cooperation and Growth: An Alternative for Designers; Calc/Side; Atari Frontier; A Big Button for Your Apple Paddle; Reviews: Las Vegas Blackjack, Millionaire, Asylum, Galaxy Invasion Plus, Sea Dragon, Atari Christmas (Clowns and Balloons, Shooting Arcade, Preppie, Raster Blaster), Nautilus, Shamus, Apple Stocking Stuffers (Choplifter, Track Attack, Star Blaster).
- Programs: PC Blues Box Pt. II (IBM PC); S.W.A.T. (IBM PC); Fireman (TRS-80); Saucer Formation (Atari); Blockade (Apple).

Apple DV: Sub Hunt; Atari DV: Deadstick Landing; TRS-80 DV: Ping Pong/Hockey.

Please use inventory number when ordering:

	Magazine @ $5.00 ea. Or 3/$12.00	Disk @ $16.00 ea.	Cassette @ $8.00 ea.
Apple	00635OOM	00635APD	00635APC
Atari	00635OOM	00635ATD	00635ATC
TRS-80 Mod I	00635OOM	00635TRD	00635TRC
TRS-80 Mod III	00635OOM	00635T3D	00635TRC
IBM PC	00635OOM	00635IBD	—

JANUARY 1983, V6N3, #36

- Articles: Alternatives to BASIC; The US Festival: Rock Show or Technology Fair?; Starting FORTH; Reviews: VALFORTH for the Atari, An Overview of Atari Pascal, LOGO: the Programmer Friendly Language, Apple LOGO (book), ALDS II Pascal 80.
- Programs: Data Base (IBM PC); Operation Sabotage (IBM PC); Pokey Player II (Atari); Munchkin Attack (Atari); Atlantis (Apple); Master Blaster (Apple); Space Fire (TRS-80); Flip-Tag (TRS-80).

Apple DV: Fortress; Atari DV: Atari fig-FORTH; TRS-80 DV: APL 80.

Please use inventory number when ordering:

	Magazine @ $5.00 ea. Or 3/$12.00	Disk @ $16.00 ea.	Cassette @ $8.00 ea.
Apple	00636OOM	00636APD	00636APC
Atari	00636OOM	N/A	00636ATC
TRS-80 Mod I	00636OOM	00636TRD	00636TRC
TRS-80 Mod III	00636OOM	00636T3D	00636TRC
IBM PC	00636OOM	00636IBD	—

Large Format

FEBRUARY 1982, V6N4, #37

● Articles: Calc/Side; Cassette Coffee Break; Apple Diskourse; Reviews: Home Finance Program for the IBM PC, Scriptr, Crayon, Personal Finance System, Your Atari Computer, Managing Your Money With Your Computer.
● Programs: Deluxe Personal Finance (TRS-80, Apple, Atari, IBM PC); Poster Maker (IBM PC); ILIST Patch Program (TRS-80); Garage Sale Records (TRS-80); Car Race (Atari); Blackjack (Apple).
Apple DV: Applesoft Extensions 2; Atari DV: Disk Peeker/Poker; TRS-80 DV: Turret and Track.

Please use inventory number when ordering:

	Magazine @ $5.00 ea. Or 3/$12.00	Disk @ $16.00 ea.	Cassette @ $8.00 ea.
Apple	00637OOM	00637APD	00637APC
Atari	00637OOM	00637ATD	00637ATC
TRS-80 Mod I	00637OOM	00637TRD	00637TRC
TRS-80 Mod III	00637OOM	00637T3D	00637TRC
IBM PC	00637OOM	00637IBD	—

MARCH 1983, V6N5, #38

● Articles: News From The Source; The World Connection; The Electronic Cottage Industry; Modem Gaming; The Gripe-A-Gram Machine; Reviews: Type Faces for the IBM PC, The Arcade Machine, The Accountant, The Legend 64K Memory Card, Data Communication Systems: A Guide to the Operation of TRS-80 Microcomputers as Communication Devices, Super Directory, T.H.E. Terminal and Telelink.
● Programs: Deluxe Personal Finance: The Budget Program (TRS-80, Apple, Atari, IBM PC); Word Search Puzzle Generator (IBM PC); Concentration (Apple); Squares A Deux (TRS-80); Pokey Player III (Atari); Space Mines (Atari).
Apple DV: Super Quest: The Quest for the Mega Crown; Atari DV: Human Errors; TRS-80 DV: ST80-DUC; CV and DV Bonus Program (Apple, Atari, TRS-80, IBM PC): Wizard's Sword Adventure.

Please use inventory number when ordering:

	Magazine @ $5.00 ea. Or 3/$12.00	Disk @ $16.00 ea.	Cassette @ $8.00 ea.
Apple	00638OOM	00638APD	00638APC
Atari	00638OOM	00638ATD	N/A
TRS-80 Mod I	00638OOM	00638TRD	00638TRC
TRS-80 Mod III	00638OOM	00638T3D	00638TRC
IBM PC	00638OOM	00638IBD	—

Large Format

APRIL 1983, V6N6, #39

- Articles: Disney's EPCOT Technology or Magic?; Battle for Your Mind? Secrets of Game Design; World Connection; Calc/Side: Balancing Outgo and Income; Apple Diskourse; Atari Frontier; Reviews: Smith-Corona TP-1, Brother HR-1, Starcross, Aqua-Run, Battle of Shiloh, Global Program Line Editor, Panik, Okidata Graphics ROM, The Alternate Sort, Miner 2049er, Filemanager +.
- Programs: Flip-It II (Apple, Atari, TRS-80, IBM PC); Kangarilla (Apple); Trapped (Atari); Machine Language Sorting (Atari Database), Savo Island (TRS-80); Page Up and Page Down (IBM PC).

Atari CV and DV: Doodle; Apple DV: Space Fungus; Atari DV: Success; TRS-80 DV: Force Of Arms. CV and DV Bonus Program: It's About Time (Apple, Atari, TRS-80, IBM PC).

Please use inventory number when ordering:

	Magazine @ $5.00 ea. Or 3/$12.00	Disk & Instructions @ $19.95 ea. set	Cassette & Instructions @ $14.95 ea. set
Apple	00639APM	00639APD	00639APC
Atari	00639ATM	00639ATD	N/A
TRS-80 Mod I	00639TRM	00639TRD	00639TRC
TRS-80 Mod III	00639TRM	00639T3D	00639TRC
IBM PC	00639IBM	00639IBD	—
Newsstand	00639OOM	—	—

Large Format

MAY 1983, V6N7, #40

- Articles: Where Has All the Resolution Gone?; Cardboard to Cable: Community Awareness; The BASIC Conversions Handbook (review); The Documentation Doctor; Bytes in Toyland; Symposium on Small Computers and the Arts; Making Waves With the Atari; Graphics 8 Writing; Atari Frontier; Reviews: Speech Synthesizers, Gibson Light Pen, Bolo, Apple Backpack, Microsoft Flight Simulator, Astrochase, Protector II, Submarine Commander, Key Commander, Time Runner, Armored Patrol.
- Programs: Mini Golf (Apple, Atari, TRS-80, IBM PC), Applemaze (Apple); Defense (TRS-80); Escape from the Dungeon of the Gods (IBM PC); Smokey (Atari).

Apple DV: Micro-Monopoly; Atari DV: Arachnid; TRS-80 DV: Io-Miner; CV and DV Bonus Program (Apple, Atari, TRS-80, IBM PC): Volcano Island.

Please use inventory number when ordering:

	Magazine @ $5.00 ea. Or 3/$12.00	Disk & Instructions @ $19.95 ea. set	Cassette & Instructions @ $14.95 ea. set
Apple	00640APM	00640APD	—
Atari	00640ATM	00640ATD	00640ATC
TRS-80 Mod I	00640TRM	00640TRD	00640TRC
TRS-80 Mod III	00640TRM	00640T3D	00640TRC
IBM-PC	00640IBM	00640IBD	—
Newsstand	00640OOM	—	—

Large Format

JUNE 1983, V6N8, #41

- Articles:Calc/Side: VisiCalc Comes Home; The Ubiquitous Bar Code; Adventuring is Best!; Joystick Alternatives; Financial Operating System; Computers and Personal Values; Apple Diskourse, Part 6; The Magic of INKEY$; Atari Frontier; Reviews: IBM Machine Language, Filemanager +, Kraft Joystick and Game Paddles, Pinball Construction Set, Dunzhin, The Eliminator, Graphic Master, Slime.
- Programs: Poker Squares (Apple, Atari, TRS-80, IBM PC); Atari Blaster (Atari); Solitaire (IBM PC); The Memory Game (TRS-80); Moving Marble Maze (Apple).

Apple DV: Apple Blaster; Atari DV: Five Card Stud Poker; TRS-80 DV: Micro-Monoply; CV and DV Bonus Program (Apple, Atari, TRS-80, IBM PC): Atlantis.

Please use inventory number when ordering:

	Magazine @ $5.00 ea. Or 3/$12.00	Disk & Instructions @ $19.95 ea. set	Cassette & Instructions @ $14.95 ea. set
Apple	00641APM	00641APD	—
Atari	00641ATM	00641ATD	00641ATC
TRS-80 Mod I	00641TRM	00641TRD	00641TRC
TRS-80 Mod III	00641TRM	00641T3D	00641TRC
IBM PC	00641IBM	00641IBD	—
Newsstand	00641OOM	—	—

Large Format

JULY 1983, V6N9, #42

- Articles: Gourmet Cooking Computer-style; Network Conversations; Text Sampler; Financial Operating System; Murphy and Me (fiction); Hello Hider; Atari Frontier; Reviews: Apple IIe, Volkswriter, The Word Plus, AppleWriter IIe, Bank Street Writer, CopyArt II, Radio Shack Modem II, Spell Wizard, AtariWriter.
- Programs: Microtext 2.0 (Apple, Atari, TRS-80, IBM PC); King II (TRS-80); Hopper (IBM PC); Football (Apple); Screamin' Demon (Atari).

Apple DV: Photon Flyers; Atari DV: Family Tree Organizer; TRS-80 DV: Life II; CV and DV Bonus Program: Arabian Nights.

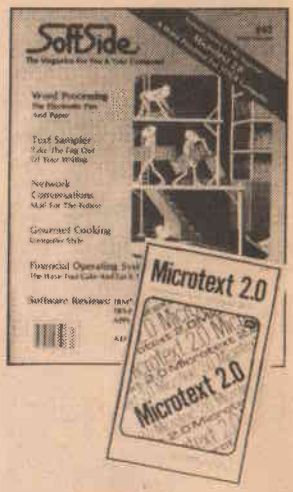

Please use inventory number when ordering:

	Magazine @ $5.00 ea. Or 3/$12.00	Disk & Instructions @ $19.95 ea. set	Cassette & Instructions @ $14.95 ea. set
Apple	00642APM	00642APD	—
Atari	00642ATM	00642ATD	00642ATC
TRS-80 Mod I	00642TRM	00642TRD	00642TRC
TRS-80 Mod III	00642TRM	00642T3D	00642TRC
IBM PC	00642IBM	00642IBD	—
Newsstand	00642OOM	—	—

Large Format

AUGUST 1983, V6N10, #43

- Articles: "Whatiffing" With VisiCalc; The Office of the Future; MicroNet: Sophisticated Network Services; Taught to the Tune of a Silicon Chip; Crisis in Education; Micro Revolution in Higher Education; Cultivating Creativity; Teaching Software; Schooling With Software; Computers Capture the Consumer Electronics Show; Financial Operating System; Atari Frontier; Apple Diskourse; Reviews: Kids and Computers, Speed Reading, ABC Compiler, Music Theory Software, Weerd, Jabbertalky, Facts in Five.
- Programs: Relaaax... (Apple, Atari, TRS-80, IBM PC); TV Art (Apple); Fall Constellations (TRS-80); User-Friendly Input (IBM PC); Math Quiz (Atari).

Apple DV: Gladiator; Atari DV: Chemistry Assistant; TRS-80 DV: Nine Games for Pre-Schoolers; CV and DV Bonus Program (Apple, Atari, TRS-80, IBM PC): High School.

Please use inventory number when ordering:

	Magazine @ $5.00 ea. Or 3/$12.00	Disk & Instructions @ $19.95 ea. set	Cassette & Instructions @ $14.95 ea. set
Apple	00643APM	00643APD	—
Atari	00643ATM	00643ATD	00643ATC
TRS-80 Mod I	00643TRM	00643TRD	00643TRC
TRS-80 Mod III	00643TRM	00643T3D	00643TRC
IBM PC	00643IBM	00643IBD	—
Newsstand	00643OOM	—	—

Large Format

SEPTEMBER 1983, V6N11, #44

● Articles: Pirates and Phone Phreaks; The Futurephone; WarGames: Review and Commentary; Battle For Your Mind Pt. II: Arousing Fantasy; Financial Operating System; VisiCalc Plays Games Too!; Is It Fun?; Murphy and Me: Robot Lib (fiction); Adventuring on the Apple; Atari Frontier; Reviews: Zork, Suspended, Night Missile Pinball, Genesis, Prisoner 2, Ultima II, Jumbo Jet Pilot, Shamus Case 2, Matchboxes, Fredericksburg.

● Programs: Broadway (Apple, Atari, TRS-80, IBM PC); K-Hawk Flyer (TRS-80); Mad Scientist (Apple); Around the World (IBM PC); Chasm Escape (Atari).

Apple DV: The Prisoner; Atari DV: Empire; TRS-80 DV: Bee Wary; CV and DV Bonus Program (Apple, Atari, TRS-80, IBM PC): Mad House.

Please use inventory number when ordering:

	Magazine @ $5.00 ea. Or 3/$12.00	Disk & Instructions @ $19.95 ea. set	Cassette & Instructions @ $14.95 ea. set
Apple	00644APM	00644APD	—
Atari	00644ATM	00644ATD	00644ATC
TRS-80 Mod I	00644TRM	00644TRD	00644TRC
TRS-80 Mod III	00644TRM	00644T3D	00644TRC
IBM PC	00644IBM	00644IBD	—
Newsstand	00644OOM	—	—

Large Format

OCTOBER 1983, V6N12, #45

- Articles: The Futurephone: Pt. II; Your Own Bulletin Board Service; Silicon Fashion In Paris; The State of Computer Art; Stock Options; VisiCalc's @Lookup; SIGGRAPH '83 Report; A Window on Art of the Past; The **SoftSide** Gallery; Reviews: Epson HX-20, Transtar, Koala Pad, Graphic Utility and Joypaint (IBM), PC BASIC A2.0 (IBM), Sprite Master (Commodore), CEEMAC and Maestro (Apple), Apple Diskourse: Sequential Files; Atari Graphics; Versa Writer Pad (Atari), PM Animator (Atari), DOS + 3.5 (TRS-80), NEWBASIC 2.0 (TRS-80), VID 80 (TRS-80);
- Programs: Character Set Generator (IBM); Worm (IBM); Draw 7+ (Atari); PIX (Atari); Sharkey (Atari); Psychedelics (Apple); Paddle Color Fill (Apple); Shape Play (Apple); Apple Gallery; Seabase Survival (TRS-80); Filter (TRS-80); Maze (TRS-80); Jack the Ripper II (All); STOMP (All).

Please use inventory number when ordering:

	Magazine @ $5.00 ea. Or 3/$12.00	Disk & Instructions @ $19.95 ea. set	Cassette & Instructions @ $14.95 ea. set
Apple	00645APM	00645APD	—
Atari	00645ATM	00645ATD	00645ATC
TRS-80 Mod I	00645TRM	00645TRD	00645TRC
TRS-80 Mod III	00645TRM	00645T3D	00645TRC
IBM PC	00645IBM	00645IBD	—
Newsstand	00645OOM	—	—

TRS-80 Programs

The following indexes are alphabetized by the author's name.

Encounter in the Near Tholian Sector
Adams, Barry L.
May 1980, V2N8

Awari
Adams, Scott
May 1979, V1N8

Scott Adams' Backgammon
Adams, Scott
Feb. 1980, V2N5

Adventureland
Adams, Scott
July 1980, V2N10

Adventure Interpreter
Adams, Scott
July 1980, V2N10

Electronics Assistant
Adamson, John D.
Dec. 1981, V5N3

Volcano
Albino, Victor T.
Mar. 1981, V3N6

Word Wars
Archer, Rowland
July 1981, V4N10

Squish-3
Archibald, Dave
Dec. 1980, V3N3

Six Million Dollar (/10K) Clock
Ashley, Peter
Dec. 1978, V1N3

Bats
Baker, John
June 1981, V4N9

Fireman
Bell, Jeffrey
Dec. 1982, V6N2, #35

Dante's Inferno
Bernor, Gerald
Jan. 1980, V2N4

ABM Command
Beverhoudt, Arnold E. von
Oct. 1981, V5N1

Hexapawn
Bevington, Carl
Mar. 1982, V5N6

Word Challenge
Bigham, Eirhea and Zett, Alan J.
Sept. 1981, V4N12

Comput-A-Sketch
Blackwell, Albert C.
Jan. 1979, V1N4

Writing System Tapes
Blank, George
Prog 80, Apr. 1980, V1N7

Z-80 Disassembler
Blank, George
Prog 80, June 1980, V1N8

Nine Games for Pre-school Children
Blank, George
Aug. 1983, V6N10, #43

Save Your Crashed Scripsit
Blank, George
Aug. 1980, V2N11

Santa Paravia en Fiumaccio
Blank, George
Dec. 1978, V1N3

'Round The Horn
Blank, George
Jan. 1979, V1N4

Can You See Through This?
Blank, George
Mar. 1979, V1N6

Dive Bomb
Blank, George
Mar. 1979, V1N6

Day of the Week
Blank, George
May 1980, V2N8

Micro-Millionare
Blank, George
June 1980, V2N9

Getting the Most Out of Data Statements
Blank, George
Prog 80, Mar. 1979, V1N1

Super Graphics
Blank, George
Prog 80, Mar. 1980, V1N1

Energy Cost
Blank, George
Nov. 1979, V2N2

Rescue
Blank, George
Prog 80, May 1979, V1N2

High Density Data Storage
Blank, George
Prog 80, July 1979, V1N3

Date and Time Routine for TRS-DOS 2.2
Blank, George
Prog 80, Sept. 1979, V1N4

Preference Poll
Blank, George
Prog 80, Dec. 1979, V1N5

Draw Poker
Blumenthal, Lee and Willard, Joel
Apr. 1980, V2N7

Splat
Bohlke, David
Prog 80, Aug. 1980, V1N9

Pro Tour '80
Bohlke, David
Aug. 1980, V2N11

Kiddy Slot
Bohlke, David
Jan. 1979, V1N4

Jig Saw
Bohlke, David
Mar. 1979, V1N6

Safari
Bohlke, David J.
Apr. 1979, V1N7

Letter Crunch
Bohlke, David
May 1979, V1N8

All Star Baseball
Bohlke, David
July 1979, V1N10

Collision
Bohlke, David
July 1979, V1N10

Engineer
Bohlke, David
Sept. 1979, V1N12

Stud Poker
Bohlke, David
Apr. 1980, V2N7

Poker Squares
Bouchard, Rich
June 1983, V6N8, #41

The Memory Game
Bouchard, Rich
June 1983, V6N8, #41

Relaaax...
Favaro, Peter and Bouchard, Rich
Aug. 1983, V6N10, #43

Help Package
Bouchard, Rich
Feb. 1982, V5N5

Domod
Bouchard, Rich
May 1981, V4N8

Code Master
Braunstein, Andrew and Bouchard, Rich
July 1981, V4N10

Scattergram/Correlation
Breschini, Gary S.
Prog 80, May 1979, V1N2

Histogram and Basic Statistics Program
Breschini, Gary S.
Prog 80, July 1979, V1N3

Math Drill
Brown, D.L.
May 1979, V1N8

Series Circuits
Brown, Phillip
Apr. 1979, V1N7

Graphics Aid
Brown, Philip
Prog 80, May 1979, V1N2

Puzzle Jumble
Cage, Gary
Nov. 1982, V6N1, #34

Melody Dice
Cage, Gary
Nov. 1981, V5N2

Earth-Port II
Case, Phil
Oct. 1980, V3N1

Take A-Part (Ship Destroyer)
Case, Phillip
Jan. 1981, V3N4

Using Those Hidden Commands
Case, Phillip
Jan. 1981, V3N4

Editing Super Graphics
Case, Phillip
Jan. 1981, V3N4

Long Distance
Case, Phillip
Feb. 1981, V3N5

Miner
Case, Phillip and Justus, Steve and Bouchard, Rich
Feb. 1981, V3N5

Hiding Your Code, Part I
Case, Phillip
Feb. 1981, V3N5

International Bridge Contractors
Case, Phillip
Apr. 1981, V3N7

Sonic Torpedos
Case, Phillip
Mar. 1980, V2N6

Galaxy Combat
Case, Phil
June 1980, V2N9

Whoa!
Causer, Shane
Dec. 1980, V3N3

Garage Sale Records
Chapin, Ernie
Feb. 1983, V6N4, #37

Grand Prix
Chauvet, Max
Aug. 1980, V2N11

Disk Basic Cross Reference Utility
Chesbro, L.C.
Prog 80, Sept. 1979, V1N4

Force of Arms
Choi, Stephen J.
Apr. 1983, V6N6, #39

Life II
Christopherson, Leo
July 1983, V6N9, #42

Bee Wary
Christopherson, Leo
Sept. 1983, V6N11, #44

Imhotep
Clark, Terry and Antonovich, Mike
Oct. 1980, V3N1

Form 1040
Clisham, George
Feb. 1979, V1N5

Graphic Writer
Collins, Darwin
Oct. 1982, V5N12, #33

Variable Uniqueness and Validity
Collins, Jeff W.
Prog 80, Dec. 1979, V1N5

German Word Quiz
Computer Graphics
June 1979, V1N9

What Kind of Work Do You Enjoy?
Conanour, G.P.
Oct. 1979, V2N1

Lites Out
Corn, Ronald & Jordan
Feb. 1982, V5N5

Fall Constellations
Darbe, Kirke
Aug. 1983, V6N10, #43

Mini-Invaders
DeGiorgio, V.A.
May 1982, V5N8

Battleship
Delaney, John M.
Oct. 1979, V2N1

TRS-Man
Delp, George
Jan. 1982, V5N4

Squares A Deux
Deutsch, Sanford
Mar. 1983, V6N5, #38

Cavern Quest
Diller, Barry
Nov. 1982, V6N1, #34

Plazza Hotel
Dominick, Gary
June/July, 1982, V5N9, #30

Squish/BAS
Driscoll, Bill
Prog 80, May 1979, V1N2

Word-Search Puzzle Generator
Durkee, Dave and Voskuil, Jon
June 1981, V4N9

Cassette Controller
Eaton, John D.
Prog 80, July 1979, V1N3

Varlist
Edwards, Charles C.
Prog 80, Aug. 1980, V1N9

Unlimited Level II User Calls
Edwards, Charles C.
Sept. 1980, V2N12

Spring Flowers
Eide, David A.
Apr. 1979, V1N7

Squish2
Everett, Bill
Prog 80, Sept. 1979, V1N4

Hex/Decimal Conversion
Everett, Bill
Prog 80, Dec. 1979, V1N5

Micro Adventure
Felten, Joseph
Apr. 1982, V5N7

Anallist
Fitzgerald, Rod
June 1981, V4N9

ICBM
Fitzgerald, Ron
Apr. 1980, V2N7

Space Fire
Forstall, Bruce and
Henderson, David
Jan. 1983, V6N3, #36

Ship Destroyer
Freund, Chris
Jan. 1981, V3N4

Reaction Time
Freund, Chris
Oct. 1979, V2N1

Drag Race
Freund, Chris
Dec. 1979, V2N3

Bomber
Freund, Chris
Jan. 1980, V2N4

Deep Six
Freund, Chris
Feb. 1980, V2N5

Maze
Gabriel, John F.,
Oct./Nov. 1983, V6N12, #45

King II
Gabriel, John F.
July 1983, V6N9, #42

Printer Terminal
Gaede, Owen
Prog 80, June 1980, V1N8

BASIC to Electric Pencil Conversion
Garon, James
Prog 80, June 1980, V1N8

Garon's Goodies: Fiddling With VARPTR
Garon, James
Aug. 1980, V2N11

Don't It Make My Brown Eyes Blue
Garon, James
Apr. 1979, V1N7

Nim
Garon, James
June 1979, V1N9

Tank
Garon, James
July 1980, V1N10

Spelling Bee
Garon, James
July 1979, V1N10

Isolate
Garon, James
Nov. 1979, V2N2

Solitaire
Garon, James
Apr. 1980, V2N7

Super Graphics Without Disk
Garon, James
Prog 80, May 1979, V1N2

A Sound Subroutine
Garon, James
Prog 80, July 1980, V1N3

TRS-80 Music
Garon, James
Prog 80, July 1979, V1N3

Shedding Light on a DIM Area
Garon, James
Prog 80, Dec. 1979, V1N5

Pyramids
Garrison, Lewis E.
Sept. 1979, V1N12

Krazy Talk
Gash, David
June 1981, V4N9

Redefining Level II Keyboard
Gates, Phelps
Prog 80, Apr. 1980, V1N7

APL 80
Gates, Phelps
Jan. 1983, V6N3, #36

Exterminate
Geczy, Georgy
Sept. 1981, V4N12

Robot Builder
Gross, Arnold
Apr. 1981, V3N7

Picture Puzzles
Gross, Arnold
Nov. 1979, V2N2

Slot Machine
Hagani, James
Apr. 1980, V2N7

Are Your Programs Write Protected?
Hagar, Frederick B.
Prog 80, Feb. 1980, V1N6

Lone Star Corral
Hall, Robert C.
Sept. 1980, V2N12

Entrapment
Hall, Robert C.
June 1979, V1N9

Word Problems
Hamlin, Denslo
Dec. 1980, V3N3

Command
Hamlin, Denslo
Dec. 1980, V3N3

Slalom
Hamlin, Denslo
Dec. 1979, V2N3

Mad Scientist
Hamlin, Thomas
Nov. 1980, V3N2

Mod-Prog
Hamlin, Thomas and Garon,
James and Pelczarski, Mark
Aug. 1980, V2N11

Flip-Tag
Hamlin, Thomas
Jan. 1983, V6N3, #36

Mod-Prog
Hamlin, Thomas
Aug. 1980, V2N11

Storybook
Hansen, Otto
Aug. 1979, V1N11

Pegboard Solitaire
Harford, Bernard
Aug. 1982, V5N10, #31

Missile Evasion
Harleman, Thomas
Dec. 1980, V3N3

Meteor Storm
Harper, Roy
Nov. 1980, V3N2

Gambler
Hawkins, Randy
Jan. 1982, V5N4

Concentration II
Hawkins, Randy
Sept. 1980, V2N12

Christmas Show and Tell
Hawkins, Randy
Dec. 1979, V2N3

Add
Hazelett, Terry
Mar. 1980, V2N6

Metric/English Converter
Hebbler, Steven W.
Mar. 1979, V1N6

Home Appliance Record System
Herald, Ray
June 1979, V1N9

Starbase Gunner
Hillard, David
Aug. 1982, V5N10, #31

Meteor Dodge
Hillman, Matt
June/July, 1983, V5N9, #30

Battlefield
Humphrey, Joe and Voskuil, Jon
Aug. 1981, V4N11

ILIST Patch Program
Iwanski, Joseph
Feb. 1983, V6N4, #37

ILIST
Iwanski, Joe
Oct. 1982, V5N12, #33

NEWDOS-80 Enhancements to Sequential Database
Jacobs, Robert
May 1982, V5N8

Micro-80 Pinball Machine
Jensen, Garth
July 1980, V2N10

Io-Miner
Johnson, Peter G.
May 1983, V6N7, #40

Machine Language Video Output
Johnson, Paul
Prog 80, July 1979, V1N3

Arena of Octos
Johnston, Al and Kropinak, Steve D.
Oct. 1981, V5N1

Towers of Hanoi
Kaczneski, Chet
Dec. 1979, V2N3

Killer Cars
Kipp, Richard
Mar. 1982, V5N6

Jack the Ripper II
Kirsch, Peter
Oct./Nov. 1983, V6N12, #45

It's About Time
Kirsch, Peter
Apr. 1983, V6N6, #39

Atlantis
Kirsch, Peter
June 1983, V6N8, #41

The Arabian Nights
Kirsch, Peter
July 1983, V6N9, #42

Mad House
Kirsch, Peter
Sept. 1983, V6N11, #44

Kidnapped
Kirsch, Peter
Dec. 1980, V3N3

Dominoes
Kirsch, Peter
Apr. 1981, V3N7

Numbagles
Kirsch, Peter
June 1980, V2N9

Moving Maze
Klinger, Paul
Jan. 1980, V2N4

Oil Baron
Knechtel, Paul
Dec. 1979, V2N3

Tanks-A-Lot
Koenig, Mark
Feb. 1981, V3N5

All Purpose Print Routine
Laidlaw, C.E.
Prog 80, June 1980, V1N8

Music Editor
Lesh, Richard
Nov. 1981, V5N2

Lost Dutchman's Gold
Li, Teri
July 1980, V2N10

Reflection
Lindstrom, Ted
Jan. 1980, V2N4

Four-Oh-One-Six
Lord, Robert and Jayavant, Rajeev
Aug. 1980, V2N11

Yahtzee
Lowe, Al
July 1979, V1N10

Duck Hunter
Lubarsky, Don
Jan. 1980, V2N4

Datapoke
Mason, William K.
Oct. 1980, V3N1

BASIC Pitfalls
Mason, William
Jan. 1980, V2N4

Parachute
McAllister, Norman
Feb. 1980, V2N5

Seabase Survival
McEwen, Michael P.
Oct./Nov. 1983, V6N12, #45

Space Dodge
McKenna, Mike and Bouchard, Rich
Dec. 1980, V3N3

Breathru
Meister, Larry
May 1982, V5N8

INIT
Meyer, Geroge
Prog 80, May 1979, V1N2

Monster Maze
Mick, Joel
Oct. 1980, V3N1

Deluxe Personal Finance
Micklus, Lance
Mar. 1983, V6N5

ST80-DUC
Micklus, Lance
Mar. 1983, V6N5, #38

Mean Checkers Machine
Micklus, Lance
Nov. 1981, V5N2

Octal to Hexadecimal Converter
Micklus, Lance
Nov. 1978, V1N2

Spelling Bee
Micklus, Lance
Dec. 1978, V1N3

Concentration
Micklus, Lance
Feb. 1979, V1N5

Personal Finance Part I: Checkbook
Micklus, Lance
Mar. 1979, V1N6

Personal Finance Part II: Checkfinder
Micklus, Lance
Apr. 1979, V1N7

Dog Star Adventure
Micklus, Lance
May 1979, V1N8

$44,000,000 Star Trek Game
Micklus, Lance
May 1980, V2N8

Star Trek 111.4
Micklus, Lance
May 1980, V2N8

INKEY Routines
Micklus, Lance
Prog 80, Mar. 1979, V1N1

Clock Routines I
Micklus, Lance
Prog 80, Mar. 1979, V1N1

Clock Routines II
Micklus, Lance
Prog 80, May 1979, V1N2

Piece of the ROM
Micklus, Lance
Prog 80, May 1979, V1N2

Upper/lower Case Modification I
Micklus, Lance
Prog 80, Mar. 1979, V1N1

Upper/lower Case Mod II
Micklus, Lance
Prog 80, May 1979, V1N2

Talking Banko
Micklus, Lance
Prog 80, July 1979, V1N3

Devices
Micklus, Lance
Prog 80, Dec. 1979, V1N5

Screen Print
Miliken, Steven
Apr. 1982, V5N7

Score 4
Milliken, Steve
Mar. 1981, V3N6

Variables in Level II
Millspaugh, John A.
Prog 80, Mar. 1979, V1N1

Tunein
Morris, William & Cope, John
Nov. 1982, V6N1, #34

Convoy
Morris, Willaim and Cope,. John
Jan. 1981, V3N4

Old Glory
Morris, William and Cope, John
June 1981, V4N9

Flight of the Bumblebee
Morris, William and Cope, John
Nov. 1981, V5N2

Titan
Morris, William and Cope, John
Dec. 1981, V5N3

Printing Calculator
Morrow, D.L.
June 1980, V2N9

Everest
Myhre, Byron
Nov. 1979, V2N2

Chainer
Neal, Frank R.
Oct. 1980, V3N1

Nuclear Submarine Adventure
Neighorn, Steven
Jan. 1982, V5N4

Wandering Along Pathways Through the ROM
Nicholas, Robert F.
Sept. 1980, V2N12

System Emulator
Niederhoffer, Roy
Mar. 1980, V2N6

Doodle Pad
Nottingham, R.B.
Nov. 1979, V2N2

Sailplane
Nunn, David
Aug. 1980, V2N11

Orienteering at Jacque's Coulee
O'Keefe, Michael
May 1981, V4N8

Volcano Island
Olsen, John
May 1983, V6N7, #40

Prepack
Olsen, John R.
Oct. 1980, V3N1

Voice Synthesizer Laboratory
Olson, John
Prog 80, Apr. 1980, V1N7

Chemistry Drill
Packer, Brent and Voskuil, Jon
July 1981, V4N10

Database
Pelczarski, Mark
Apr. 1982, V5N7

Pillbox
Perkins, Gene
Oct. 1978, V1N1

Cards
Philips, John T.
Nov. 1980, V3N2

Hexmem
Phillipp, John T.
Prog 80, Feb. 1980, V1N6

Stake Your Claim
Pierce, Rik
Mar. 1982, V5N6

Ladders
Pierce, Rik
May 1982, V5N8

Cryptogram
Pierce, Rik
Aug. 1979, V1N11

High School
Pleacher, David
Aug. 1983, V6N10, #43

Vici
Pollock, Robert J.
Jan. 1982, V5N4

Turret and Track
Potkin, Ron
Feb. 1983, V6N4, #37

Warpath
Potkin, Ron
Mar. 1982, V5N6

Kriegspiel II
Potkin, Ron
June/July, 1982, V5N9, #30

Up Periscope
Potkin, Ron
Sept. 1982, V5N11, #32

Kriegspiel
Potkin, Ron
Nov. 1980, V3N2

Atlantic Balloon Crossing
Powell, Dean
June 1979, V1N9

Flip-it
Prescott, Michael and Zett, Alan J.
Sept. 1981, V4N12

Flying the K-Hawk
Ragsdale, Al
Sept. 1983, V6N11, #44

Deadstick
Ragsdale, Al
Feb. 1980, V2N5

Plot
Randall, James E.
Prog 80, July 1979, V1N3

Quest 1
Reynolds, Brian and Bouchard, Rich and Zett, Alan J.
Aug. 1981, V4N11

Compu-Sketch
Robitaille, Roger W.
Aug. 1981, V4N11

GAMEPLAY/BAS
Robitaille, Roger W.
Nov. 1981, V5N2

End Zone
Robitaille, Roger W.
Nov. 1978, V1N2

Elements Quiz
Robitaille, Roger W.
Feb. 1979, V1N5

Cribbage Update
Robitaille, Roger W.
Feb. 1979, V1N5

Biorhythms
Rowlett, Frank B.
Dec. 1978, V1N3

Ten Pin Bowling
Rowlett, Frank B.
Jan. 1979, V1N4

High Speed Graphics for the TRS-80 Computer
Rowlett, Frank B.
Jan. 1979, V1N4

Tarot
Rowlett, Frank B.
Mar. 1979, V1N6

Shooting Gallery
Rowlett, Frank B.
Aug. 1979, V1N11

Boomer Box
Rowlett, Frank B. and Woodruff, Garry W.
Prog 80, May 1979, V1N2

Dr. Livingston, In Search Of...
Russell, Carl & Karen, and Fullerton, Ralph & Becky
Sept. 1980, V2N12

Space Rescue
Ruter, Matt
Feb. 1982, V5N5

Escape from the Dungeons of the Gods
Sato, Ray
June/July, 1982, V5N9, #30

Operation: Sabotage
Sato, Ray
Sept. 1982, V5N11, #32

Broadway
Saturn, Robert
Sept. 1983, V6N11, #44

Broadway
Saturn, Robert
Mar. 1980, V2N6

Micro-Monopoly
Schifferli, Paul
June 1983, V6N8, #41

BASIC File Utility
Schneider, Clayton
Prog 80, Apr. 1980, V1N7

String Crasher For 32K TRS-80
Schneider, Clayton E.
Prog 80, Sept. 1979, V1N4

Defense
Schroeder, Greg
May 1983, V6N7, #40

Westward 1847
Sherman, Jon C.
Oct. 1979, V2N1

Morse Code Tutor
Smith, Donald E.
Aug. 1979, V1N11

Renumbering Program for TRSDOS
Smolin, Rocky
Prog 80, Sept. 1979, V1N4

Divide and Conquer
Soine, Phillip C.
June 1981, V4N9

Filter
Sorens, Michael J.
Oct./Nov. 1983, V6N12, #45

Line Four
Speaks, Robert
Mar. 1980, V2N6

STOMP
Staff
Oct./Nov. 1983, V6N12, #45

Cribbage
Staff
Oct. 1978, V1N1

State Capital Quiz
Staff
Oct. 1978, V1N1

Death Star
Staff
Oct. 1978, V1N1

Calculator
Staff
Oct. 1978, V1N1

Bad Code (a puzzle)
Staff
Nov. 1978, V1N2

Troll's Gold
Staff
Nov. 1978, V1N2

Shopping List
Staff
Nov. 1978, V1N2

Chess Clock
Staff
Dec. 1978, V1N3

Magic Paper Calculator
Starkey, Russell
July 1981, V4N10

Mortgage Calculation
Starkey, Russell
Dec. 1978, V1N3

Rabbits and Foxes
Starkey, Russell
Apr. 1979, V1N7

Hangman
Starkey, Russell
Sept. 1979, V1N12

Strategy Strike
Steenson, David and Voskuil, Jon
Mar. 1981, V3N6

Dairy Farming
Tapley, Scott
May 1981, V4N8

Form Letter
Taylor, Richard
Prog 80, June 1980, V1N8

Pocket Tape Dubber
Ting, Edward
Nov. 1980, V3N2

Gothic Letter Printer
Tutone, Ronald M.
Apr. 1982, V5N7

Assault IV
Uptain, Jerald
Apr. 1981, V3N7

Ping Pong/Hockey
Varela, John A.
Dec. 1982, V6N2, #35

Savo Island
Vernin, Victor A., Jr.
Apr. 1983, V6N6, #39

Leyte
Vernon, Victor A. and Zett, Alan J.
Oct. 1981, V5N1

Microtext 2.0
Voskuil, Jon
July 1983, V6N9, #42

Microtext 1.2
Voskuil, Jon R.
Apr. 1982, V5N7

Microtext 1.1
Voskuil, Jon
Jan. 1982, V5N4

Microtext 1.0
Voskuil, Jon
Dec. 1981, V5N3

SWAT
Voskuil, Jon
June/July, 1982, V5N9, #30

C.A.T.S.
Voskuil, Jon
Aug. 1982, V5N10

C.A.T.S. (Parts II & III)
Voskuil, Jon
Sept. 1982, V5N11, #32

Minigolf
Voth, Mitch
May 1983, V6N7, #40

Mini Golf
Voth, Mitch and Bouchard, Rich
Feb. 1981, V3N5

String$ Fever
Wallace, Robert A.
Prog 80, Mar. 1979, V1N1

Press-Ups
Weaver, Carl & Ellen
Jan. 1981, V3N4

Boing!
Webster, Ron
Nov. 1980, V3N2

LIVEKEYS — The World's Smallest Word Processor
Werbeck, A. Douglas
May 1980, V2N8

Konane
Whaland, Norman
Dec. 1981, V5N3

Treasure Dungeon-Tutorial
White, David E.
Sept. 1979, V1N12

Solitaire
Williams, Larry
May 1982, V5N8

Super Sub
Winter, Michael
May 1979, V1N8

Melt Down
Winter, Michael
Aug. 1979, V1N11

Hopper
Wolkow, Howard
Dec. 1982, V6N2, #35

Dots
Wooster, Charles E.
Aug. 1982, V5N10, #31

Flip-It II
Zett, Alan
Apr. 1983, V6N6, #39

Play It Again, Sam
Zett, Alan
Feb. 1979, V2N5

High Speed String Handling
Zwilling, Marty
Prog 80, Feb. 1980, V1N6

Apple Programs

The following indexes are alphabetized by the author's name.

Sabotage
Adams, Peter
Nov. 1982, V6N1, #34

Super Dairy Farming
Anderson, Jean H.
Oct. 1981, V5N1

Connection
Anderson, Chip
Feb. 1980, V1N2

Concentration
Archer, Glenn
Mar. 1983, V6N5, #38

Word Wars
Archer, Rowland & Muscolino, Bruce
Jan. 1982, V5N4

Fortress
Azuma, Ronald
Jan. 1983, V6N3, #36

Battleship
Bahr, David
Apr. 1982, V5N7

Connect-A-Dot
Barts, Duane
Dec. 1980, V3N3

Kangarilla
Bascara, Oscar
Apr. 1983, V6N6, #39

Trivia
Bendick, Michael
May 1981, V4N8

Hexapawn
Bevington, Carl
Mar. 1982, V5N6

Word Challenge
Bigham, Eirhea and Zett, Alan J.
Sept. 1981, V4N12

Troll's Gold
Blank, George and Summers, Murray
Jan. 1980, V2N4

Pork Barrel
Blank, George and Summers, Murray
July 1980, V1N7

Baseball
Bohlke, Dave and MacLeay, Steve
Dec. 1980, V3N3

State Capitals
Brandon, James
Feb. 1980, V1N2

Reverse
Brown, Austin R.
Jan. 1980, V1N1

Semaphore
Bryant, Richard A.
Apr. 1982, V5N7

Melody Dice
Cage, Gary
Nov. 1981, V5N2

Gladiator
Calaprice, David
Aug. 1983, V6N10, #43

Review of the Android Nim
Cameron, Brad
May 1980, V2N8

Bowling
Case, Phil
Nov. 1980, V3N2

Miner
Case, Phillip and Justus, Steve and Bouchard, Rich
Feb. 1981, V3N5

Renumber and Merge the Easy Way
Chipchase, Frank D.
Mar. 1980, V2N6

Psychedelics
Clark, Matt
Oct./Nov. 1983, V6N12, #45

Paddle Color Fill
Clark, Matt
Oct./Nov. 1983, V6N12, #45

Football
Clark, Matt
July 1983, V6N9, #42

Sub Hunt
Clark, Matt
Dec. 1982, V6N2, #35

Imhotep
Clark, Terry and Antonovich, Mike
Oct. 1980, V3N1

TV Art
Cole, Jerry
Aug. 1983, V6N10, #43

Volcano Island
Condo, Fred and Zett, Alan
May 1983, V6N7, #40

Mad Scientist
Condo, Fred
Sept. 1983, V6N11, #44

Rubicube
Condo, Fred
Feb. 1982, V5N5

Poster Maker
Condo, Fred J.
Apr. 1982, V5N7

Auto Menu
Condo, Fred J.
Nov. 1982, V6N1, #34

Famous Sayings Hangman
Cross, Mark
Feb. 1981, V3N5

Shark
Cross, Mark
Aug. 1981, V4N11

Bouncing Ball Catcher
Cross, Mark
Mar. 1980, V1N3

Fifteen Game
Cross, Mark
May 1980, V1N5

The Invisible Signature
Crossman, Craig
Apr. 1980, V1N4

Darts
Daoust, John
Feb. 1981, V3N5

Skunk
Daoust, John
Apr. 1981, V3N7

Pinball II
Deaux, Thomas
Jan. 1981, V3N4

SuperNim
Dubnoff, Jerry
Feb. 1980, V1N2

Word-Search Puzzle Generator
Durkee, Dave and Voskuil, Jon
June 1981, V4N9

Stereo Generator
Dwyer
Sept. 1980, V2N12

Tone Generation for the Stereo Generator
Dwyer
Sept. 1980, V2N12

Computer Space
Edmunds, William
Jan. 1981, V3N4

Aircraft Commander
Edmunds, William J.
Dec. 1981, V5N3

The Prisoner
Edu-Ware Services, Inc.
Sept. 1983, V6N11, #44

Code Breaker
Faiella, Steve
June/July, 1982, V5N9, #30

Puzzle Jumble
Faiella, Steve
1982, V5N10, #31

Relaaax...
Favaro, Peter J. and Shetline, Kerry and Bouchard, Rich
Aug. 1983, V6N10, #43

White Lightning
Fox, Randy
Apr. 1982, V5N7

Black Box
Garner, Edward
May 1980, V1N5

Apple Blaster
Haferer, Karl
June 1983, V6N8, #41

Catalog II
Hall, Lennis
May 1980, V1N5

Mod-Prog
Hamlin, Thomas and Garon, James and Pelczarski, Mark
Aug. 1980, V2N11

Mod-Prog
Hamlin, Thomas
Aug. 1980, V2N11

Photon Flyers
Hansen, Michael A.
July 1983, V6N9, #42

Meteor Storm
Harper, Roy
Nov. 1980, V3N2

Magic Cave
Hartley, Chuck
May 1980, V1N5

Keyboard Organ
Hausman, Rob
Nov. 1980, V3N2

No Mis
Hausman, Robert
July 1980, V1N7

Gambler
Hawkins, Randy
Jan. 1982, V5N4

Cloze Test
Hedges, William D.
Sept. 1982, V5N11, #32

Volleyball
Hilger, Jim
July 1981, V4N10

Shoot Out
Hill, Alan
Apr. 1980, V1N4

Battlefield
Humphrey, Joe and Voskuil, Jon
Aug. 1981, V4N11

Super Quest: The Quest for the Mega Crown
Hurlburt, Jeff
Mar. 1983, V6N5, #38

Wizard
Iverson, Brent
Oct. 1982, V5N12, #33

Double Rainbow
Jacobs, Don
June 1980, V1N6

Foosball
Johnson, Douglas
Sept. 1980, V2N12

Dodger
Johnson, Richard
June 1980, V1N6

Horse Race
Kahn, Steven
July 1980, V1N7

Melody
Kapor, Mitch
Apr. 1980, V1N4

The Magical Shape Machine
Keith, Tom
Mar. 1982, V5N6

Concentration
Kirk, Harris
Aug. 1980, V2N11

Jack the Ripper II
Kirsch, Peter
Oct./Nov. 1983, V6N12, #45

It's About Time
Kirsch, Peter
Apr. 1983, V6N6, #39

Atlantis
Kirsch, Peter
June 1983, V6N8, #41

The Arabian Nights
Kirsch, Peter
July 1983, V6N9, #42

Mad House
Kirsch, Peter
Sept. 1983, V6N11, #44

Kidnapped
Kirsch, Peter and Mueller, Carl and Bouchard, Rich and Zett, Alan
July 1981, V4N10

Shape Play
Koleszar, Steve
Oct./Nov. 1983, V6N12, #45

Blackjack
Malinowski, Edmund R.
1983, V6N4, #37

Hyperboloid
Mauch, John
May 1980, V1N5

Dog Star Adventure
Micklus, Lance
Jan. 1980, V1N1

Treasure Hunt
Micklus, Lance
Mar. 1980, V1N3

Broadway
Morris, William and Cope, John
Sept. 1983, V6N11, #44

Apple Fugue
Morris, William and Cope, John
Nov. 1982, V6N1, #34

Convoy
Morris, William and Cope, John
Jan. 1981, V3N4

Flags
Morris, William and Cope, John
Apr. 1981, V3N7

Old Glory
Morris, William and Cope, John
June 1981, V4N9

Flight of the Bumblebee
Morris, William and Cope, John
Nov. 1981, V5N2

Titan
Morris, William and Cope, John
Dec. 1981, V5N3

Dr. Livingston
Mueller, Carl
June/July, 1982, V5N9, #30

Maze Search
Mueller, Carl and Bohlke, Dave
June 1981, V4N9

Nuclear Submarine Adventure
Neighorn, Steven
Jan. 1982, V5N4

Lo-Res Printout
Nevin, Scott
July 1980, V1N7

Atlantis
Newman, Michael
Jan. 1983, V6N3, #36

Orienteering at Jacques Coulee
O'Keefe, Michael A., and White, Robert
Sept. 1981, V4N12

Poker Squares
O'Laughlin, Ron and Whitworth, Bob
June 1983, V6N8, #41

Applesoft Ampersand
Pachin, D.
Apr. 1980, V1N4

Andorra
Packer, Brent
Feb. 1982, V5N5

Chemistry Drill
Packer, Brent and Voskuil, Jon
July 1981, V4N10

Quik Folio
Packer, Rod
Aug. 1982, V5N10, #31

It's a Small World
Patrick, Timothy & Ping
July 1980, V1N7

Caribbean Cruising
Pelczarski, Mark and Klink, Jim
Aug. 1980, V2N11

Collision
Pelczarski, Mark
Nov. 1980, V3N2

Developing Database
Pelczarski, Mark
Oct. 1981, V5N1

Invaders
Pelczarski, Mark
May 1980, V1N5

A Hello Program for Your Disk System
Pelczarski, Mark
June 1980, V1N6

Dogfight
Pelczarski, Mark
June 1980, V1N6

Magic Paintbrush
Pelczarski, Mark
June 1980, V1N6

Goal
Pence, Fred
Sept. 1980, V2N12

Christmas Card
Pence, Fred
Dec. 1980, V3N3

National Anthems
Pence, Fred
1981, V5N2

High School
Pleacher, David
Aug. 1983, V6N10, #43

Space Fungus
Poole, Alan W.
Apr. 1983, V6N6, #39

The Care and Feeding of Integer Hi-Res
Porter, Gale
Mar. 1980, V1N3

Galaxia
Prescott, Michael
May 1981, V4N8

Flip-It
Prescott, Michael and Zett, Alan J.
Sept. 1981, V4N12

Arena of Octos
Johnston, Al and Kropinak, Steve D.
Oct. 1981, V5N1

Gravity-Float Trace
Pritchett, Robert A.
Mar. 1982, V5N6

Pick-Up
Pu, William
Feb. 1982, V5N5

Micro-Man
Pu, William
May 1982, V5N8

Plotting the Yang/Yin Symbol
Quadri, David Delli
Oct. 1981, V5N1

Moving Marble Maze
Rasmussen, Mike
June 1983, V6N8, #41

Quest 1
Reynolds, Brian and Bouchard, Rich and Zett, Alan J.
Aug. 1981, V4N11

Blockade
Roy, Louis
Dec. 1982, V6N2, #35

Space Rescue
Ruter, Matt
Feb. 1982, V5N5

Apple Capture
Ryan, William J.
Jan. 1982, V5N4

Jig-Saw Puzzle
Sander-Cederlof, Bob
Apr. 1980, V1N4

Space War
Sander-Cederlof, Bob
Apr. 1980, V1N4

Moonlanding
Sandy, Herb
Oct. 1980, V3N1

Escape from the Dungeons of the Gods
Sato, Ray
June/July, 1982, V5N9, #30

Operation: Sabotage
Sato, Ray
Sept. 1982, V5N11, #32

Defense
Schroeder, Greg
Oct. 1982, V5N12, #33

Micro-Monopoly
Scott, Charles W.
May 1983, V6N7, #40

Applesoft Extensions 2
Shetline, Kerry
Feb. 1983, V6N4, #37

Flip-It II
Shetline, Kerry
Apr. 1983, V6N6, #39

List Formatter
Shetline, Kerry
May 1982, V5N8

Applesoft Extensions
Shetline, Kerry
Aug. 1982, V5N10, #31

Hi-Res Character Generator
Shetline, Kerry
Oct. 1982, V5N12, #33

ROM the Robot, part three
Smith, Bill
Aug. 1980, V2N11

ROM the Robot I
Smith, Bill
June 1980, V1N6

ROM the Robot II
Smith, Bill
July 1980, V1N7

STOMP
Staff
Oct./Nov. 1983, V6N12, #45

The Gallery
Staff
Oct./Nov. 1983, V6N12, #45

Loan Amortization
Staff
Jan. 1980, V1N1

Elementary Math
Staff
Feb. 1980, V1N2

Format Decimals
Staff
Mar. 1980, V1N3

Acey Ducey
Staff
Mar. 1980, V1N3

Switch Puzzle
Staff
Mar. 1980, V1N3

Strategy Strike
Steenson, David and Voskuil, Jon
Mar. 1981, V3N6

Bobsledding
Su, Maxwell
Dec. 1981, V5N3

Right/Left
Swenson, Carl
May 1980, V1N5

Applemaze
Taylor, Gail
May 1983, V6N7, #40

Leyte
Vernon, Victor A. and Zett, Alan J.
Oct. 1981, V5N1

Snake Scramble
Vincent, Leonard
Aug. 1982, V5N10, #31

Microtext 1.0
Voskuil, Jon
Dec. 1981, V5N3

Microtext 1.1
Voskuil, Jon
Jan. 1982, V5N4

Microtext 1.2
Voskuil, Jon
Apr. 1982, V5N7

Microtext 2.0
Voskuil, Jon
July 1983, V6N9, #42

Apple F.O.O.L.S.
Voskuil, Jon
Apr. 1982, V5N7

Remark Writer/Formatter
Voskuil, Jon
May 1982, V5N8

April F.O.O.L.S.
Voskuil, Jon
May 1982, V5N8

SWAT
Voskuil, Jon
June-July, 1982, V5N9, #30

C.A.T.S.
Voskuil, Jon
Aug. 1982, V5N10

C.A.T.S. (Parts II & III)
Voskuil, Jon
Sept. 1982, V5N11, #32

Math Decathlon
Voskuil, Jon
Mar. 1981, V3N6

Math Decathlon
Voskuil, Jon
Apr. 1981, V3N7

Battle at Sea
Voskuil, Jon
Apr. 1981, V3N7

Math Decathlon
Voskuil, Jon
May 1981, V4N8

Math Decathlon
Voskuil, Jon
June 1981, V4N9

Musi-Keys Input Routine
Voskuil, Jon
June 1981, V4N9

Microdrafter
Voskuil, Jon
July 1981, V4N10

Music Machine
Voskuil, Jon
Nov. 1981, V5N2

Minigolf
Voth, Mitch
May 1983, V6N7, #40

Mini Golf
Voth, Mitch and Justus, Steve
Mar. 1981, V3N6

Musical Scales
Wagner, Robert
Feb. 1980, V2N5

Interna-Maze
Ward, Dennis
Oct. 1980, V3N1

Giant Clock
Weinstock, Mike
Jan. 1980, V2N4

Sort
Weinstock, Michael
Feb. 1980, V2N5

Peeker/Poker
Westerfield, Mike
Mar. 1982, V5N6

Solitaire
Williams, Larry
May 1982, V5N8

Small Marquee
Wolfson, Mark J.
May 1980, V2N8

Hopper
Wolkow, Howard and Shetline, Kerry
July 1983, V6N9, #42

Master Blaster
Wong, Steven
Jan. 1983, V6N3, #36

Space Float
Wu, Peter
June/July, 1982, V5N9, #30

Hexadecimal Puzzle
Zeigler, George W.
June 1981, V4N9

Atari Programs

The following indexes are alphabetized by the author's names.

Crypto
Aamodt, Jerry
Apr. 1982, V5N7

Sabotage
Adams, Peter
June-July, 1982, V5N9, #30

Starbase 13
Baldwin, Mark Lewis
Apr. 1982, V5N7

Volleyball
Bell, Bradley J.
Nov. 1981, V5N2

Hexapawn
Bevington, Carl
Mar. 1982, V5N6

Word Challenge
Bigham, Eirhea and Zett, Alan J.
Sept. 1981, V4N12

Master's Golf
Bohlke, David
Aug. 1980, V2N11

Maze Search
Bohlke, David
Aug. 1980, V2N11

Statoblaster Outpost
Bohlke, David
Aug. 1980, V2N11

World Series
Bohlke, Dave
Oct. 1980, V3N1

Double Cannon
Bohlke, Dave
Oct. 1980, V3N1

States and Capitals
Bohlke, David
Dec. 1980, V3N3

Speedello
Bohlke, David
Dec. 1980, V3N3

Angle Cannon
Bohlke, David
Jan. 1981, V3N4

Number Battle
Bohlke, Dave
Mar. 1981, V3N6

Minigolf
Bouchard, Rich
May 1983, V6N7, #40

Code Master
Braunstein, Andrew and Bouchard, Rich
July 1981, V4N10

Melody Dice
Cage, Gary
Nov. 1981, V5N2

International Bridge Contractors
Case, Phillip and Maloney, Patrick
Mar. 1982, V5N6

Miner
Case, Phillip and Justus, Steve and Bouchard, Rich
Feb. 1981, V3N5

Chemistry Assistant
Cestaro, Art V.
Aug. 1983, V6N10, #43

Volcano
Cestaro, Art and Albino, Victor T.
June 1981, V4N9

Pokey Player II
Chamberlain, Craig
Jan. 1983, V6N3, #36

Pokey Player III
Chamberlain, Craig and Bratt, Harry
Mar. 1983, V6N5, #38

Pokey Player
Chamberlain, Craig and Bratt, Harry
Nov. 1982, V6N1, #34

Draw 7+
Chanin, Steven
Oct./Nov. 1983, V6N12, #45

Family Tree Organizer
Coffey, Fred
July 1983, V6N9, #42

Piazza Hotel
Dominick, Gary J.
Jan. 1982, V5N4

Word-Search Puzzle Generator
Durkee, Dave and Voskuil, Jon
June 1981, V4N9

Music Programmer
Elkins, John Rush
Nov. 1981, V5N2

Smokey
Ernst, Chris & Lindsey
May 1983, V6N7, #40

PIX
Favaro, Peter J.
Oct./Nov. 1983, V6N12, #45

Success
Favaro, Peter J.
Apr. 1983, V6N6, #39

Relaaax...
Favaro, Peter J.
Aug. 1983, V6N10, #43

Maze Sweep
Garon, James and Bohlke, David
Feb. 1982, V5N5

Octadraw
Garon, James
Oct. 1980, V3N1

Empire
Glover, Donald
Sept. 1983, V6N11, #44

Atari Blaster
Haferer, Karl
June 1983, V6N8, #41

Engineer
Hagani, James
Nov. 1980, V3N2

Trapped
Harberg, Al
Apr. 1983, V6N6, #39

Meteor Storm
Harper, Roy
Nov. 1980, V3N2

Bombardment
Hartman, Alan
May 1981, V4N8

Gambler
Hawkins, Randy
Jan. 1982, V5N4

Trench
Hays, Tim
Nov. 1980, V3N2

Battlefield
Humphrey, Joe and Voskuil, Jon
Aug. 1981, V4N11

Barricade
Johnson, Paul
Sept. 1980, V2N12

Sleuth
Johnson, Paul
Sept. 1980, V2N12

Ricochet
Johnson, Paul
Sept. 1980, V2N12

Jack the Ripper II
Kirsch, Peter
Oct./Nov. 1983, V6N12, #45

It's About Time
Kirsch, Peter
Apr. 1983, V6N6, #39

Atlantis
Kirsch, Peter
June 1983, V6N8, #41

The Arabian Nights
Kirsch, Peter
July 1983, V6N9, #42

Mad House
Kirsch, Peter
Sept. 1983, V6N11, #44

Kismet II
Kirsch, Peter
Feb. 1982, V5N5

Kidnapped
Kirsch, Peter and Mueller, Carl and Bouchard, Rich and Zett, Alan
July 1981, V4N10

The Curse of the Pharaoh
Kirsch, Peter
Mar. 1982, V5N6

Design Master
Lamb, Richard
Dec. 1981, V5N3

Outer Space Attack
Leemon, Sheldon
Mar. 1982, V5N6

Spiralgraphics
Leemon, Sheldon and Giese, Tom
Oct. 1982, V5N12, #33

Sound Mixer
Locke, Larry
June/July 1982, V5N9, #30

Ramdisk
Macy, Dean
Feb. 1982, V5N5

Machine Language Sort Routines for the Atari Database
Marentette, Paul
Apr. 1983, V6N6, #39

Random Access Database
Marentette, Paul
June-July, 1982, V5N9, #30

Menu Plus
Marentette, Paul
Aug. 1982, V5N10, #31

Animation
Marshall, Thomas
Jan. 1981, V3N4

Robot Battle
Massey, Randy W.
May 1982, V5N8

Survive
Massey, Randy
Dec. 1981, V5N3

Space Dodge
McKenna, Mike and Bouchard, Rich
Dec. 1980, V3N3

Paranoia
Moody, Michael
Oct. 1982, V5N12, #33

Tunein
Morris, Wiliam and Cope, John
Aug. 1982, V5N10, #31

Fugue
Morris, William
Jan. 1981, V3N4

Flags
Morris, William and Cope, John
Mar. 1981, V3N6

Messiah
Morris, William and Cope, John
Apr. 1981, V3N7

Convoy
Morris, William and Cope, John
Apr. 1981, V3N7

Old Glory
Morris, William and Cope, John
June 1981, V4N9

Flight of the Bumblebee
Morris, William and Cope, John
Nov. 1981, V5N2

Titan
Morris, William and Cope, John
Dec. 1981, V5N3

Word Search
Nevil, Skeet
May 1982, V5N8

Changing Hearts
Ockers, Sam
Feb. 1981, V3N5

Volcano Island
Olsen, John
May 1983, V6N7, #40

Arachnid
Ortiz, John
May 1983, V6N7, #40

Chemistry Drill
Packer, Brent and Voskuil, Jon
July 1981, V4N10

Developing Database
Pelczarski, Mark and Marentette, Paul
Dec. 1981, V5N3

Catacombs of the Phantoms
Plassman, Tom
June 1981, V4N9

High School
Pleacher, David
Aug. 1983, V6N10, #43

Munchkin Attack
Plotkin, David N.
Jan. 1983, V6N3, #36

Broadway
Plotkin, David
Sept. 1983, V6N11, #44

Saucer Formation
Plotkin, David N.
Dec. 1982, V6N2, #35

Super Snake
Porter, Trevor
May 1982, V5N8

Flip-It
Prescott, Michael
Apr. 1983, V6N6, #39

Flip-It
Prescott, Michael and Zett, Alan J.
Sept. 1981, V4N12

Deadstick Landing
Ragsdale, Al
Dec. 1982, V6N2, #35

Quest 1
Reynolds, Brian and Bouchard, Rich and Zett, Alan J.
Aug. 1981, V4N11

Renumbering for the Atari
Roberts, Frank
Apr. 1982, V5N7

Neat List
Roberts, Frank
Sept. 1982, V5N11, #32

The Rotberg Synthesizer
Rotberg, Ed
Nov. 1982, V6N1, #34

Space Rescue
Ruter, Matt
Feb. 1982, V5N5

Death Star
Rutter, Matt
Jan. 1982, V5N4

Dodge
Rutter, Matt
May 1981, V4N8

Lunar Mission
Rutter, Matt
May 1981, V4N8

Escape from the Dungeons of the Gods
Sato, Ray
June-July, 1982, V5N9, #30

Operation: Sabotage
Sato, Ray
Sept. 1982, V5N11, #32

Number Race
Schreibman, Arthur N.
Jan. 1982, V5N4

Screamin' Demon
Schroeder, Greg
July 1983, V6N9, #42

Defense
Schroeder, Greg
Feb. 1982, V5N5

Five Card Stud Poker
Spencer, Richard
June 1983, V6N8, #41

STOMP
Staff
Oct./Nov. 1983, V6N12, #45

Strategy Strike
Steenson, David and Bouchard, Rich
Apr. 1981, V3N7

Atari fig-FORTH
Striepe, H.E.
Jan. 1983, V6N3, #36

Pictures at an Xio-Bition
Suwala, David
Aug. 1982, V5N10, #31

Dairy Farming
Tapley, Scott and Simmons, David H.
Aug. 1981, V4N11

Sharkey
Thoms, Dale
Oct./Nov. 1983, V6N12, #45

Human Errors
Tuttle, Doug
Mar. 1983, V6N5, #38

Leyte
Vernon, Victor A. and Zett, Alan J.
Oct. 1981, V5N1

Microtext 2.0
Voskuil, Jon
July 1983, V6N9, #42

Microtext 1.2
Voskuil, Jon
Apr. 1982, V5N7

Microtext 1.1
Voskuil, Jon
Jan. 1982, V5N4

Microtext 1.0
Voskuil, Jon
Dec. 1981, V5N3

SWAT
Voskuil, Jon
June/July, 1982, V5N9, #30

C.A.T.S.
Voskuil, Jon
Aug. 1982, V5N10

C.A.T.S. (Parts II & III)
Voskuil, Jon
Sept. 1982, V5N11, #32

Mini Golf
Voth, Mitch and Bouchard, Rich
Feb. 1981, V3N5

Math Quiz
Waid, Jerry P.
Aug. 1983, V6N10, #43

Boing!
Webster, Ron
Nov. 1980, V3N2

Disk Peeker/Poker
Westerfield, Mike
Feb. 1983, V6N4, #37

Space Lander
Wiener, Jack & Bob
July 1981, V4N10

Space Mines
Wilkes, Jeff
Mar. 1983, V6N5, #38

Solitaire
Williams, Larry
May 1982, V5N8

Hopper
Wolkow, Howard
Dec. 1982, V6N2, #35

Cross-Reference
Wuhl, Luis
May 1982, V5N8

Car Race
Youngwood, Jonathan D.
Feb. 1983, V6N4, #37

Chasm Escape
Youngwood, Jonathan D.
Sept. 1983, V6N11, #44

Poker Squares
Zett, Alan J.
June 1983, V6N8, #41

System Configuration Test
Zett, Alan J.
Feb. 1982, V5N5

Protector
Zett, Alan J.
Feb. 1982, V5N5

Atari Banner Machine
Zett, Alan J.
Apr. 1982, V5N7

Character Generator
Zett, Alan J.
Oct. 1981, V5N1

IBM Programs

The following indexes are alphabetized by the author's name.

Squish
Archibald, David
Nov. 1982, V6N1, #34

Worm
Bernstein, Daniel
Oct./Nov. 1983, V6N12, #45

Poster Maker
Condo, Fred
Feb. 1983, V6N4, #37

It's About Time
Condo, Fred
Apr. 1983, V6N6, #39

Escape from the Dungeon of the Gods
Condo, Fred
May 1983, V6N7, #40

Around the World
Condo, Fred
Sept. 1983, V6N11, #44

PC Blues Box
Condo, Fred and Zett, Alan J.
Nov. 1982, V6N1, #34

Word Search Puzzle Generator
Durkee, David W.
Mar. 1983, V6N5, #38

Relaaax...
Favaro, Peter J. and Bouchard, Rich
Aug. 1983, V6N10, #43

Page Up and Page Down
Hay, John C.
Apr. 1983, V6N6, #39

Jack the Ripper II
Kirsch, Peter
Oct./Nov. 1983, V6N12, #45

Atlantis
Kirsch, Peter
June 1983, V6N8, #41

The Arabian Nights
Kirsch, Peter
July 1983, V6N9, #42

Mad House
Kirsch, Peter
Sept. 1983, V6N11, #44

Broadway
Morris, William and Cope, John and Johnson, Peter
Sept. 1983, V6N11, #44

Volcano Island
Olsen, John
May 1983, V6N7, #40

Data Base
Pelczarski, Mark
Jan. 1983, V6N3, #36

High School
Pleacher, David
Aug. 1983, V6N10, #43

Operation Sabotage
Sato, Ray
Jan. 1983, V6N3, #36

Character Set Creator
Shetline, Kerry
Oct./Nov. 1983, V6N12, #45

Minigolf
Shetline, Kerry
May 1983, V6N7, #40

Poker Squares
Shetline, Kerry
June 1983, V6N8, #41

Solitaire
Shetline, Kerry
June 1983, V6N8, #41

User-Friendly Input
Shetline, Kerry
Aug. 1983, V6N10, #43

STOMP
Staff
Oct./Nov. 1983, V6N12, #45

Microtext 2.0
Voskuil, Jon
July 1983, V6N9, #42

Flip-It
Zett, Alan J.
Apr. 1983, V6N6, #39

PC Blues Box (Part II)
Zett, Alan J. & Condo, Fred
Dec. 1982, V6N2, #35

SWAT
Zett, Alan J.
Dec. 1982, V6N2, #35

Articles

The following indexes are alphabetized by the author's name.

The Electronic Cottage Industry — Telecommuting Comes of Age
Ackerman, Katherine
Mar. 1983, V6N5, #38

Modem Gaming
Adams, Roe R.
Mar. 1983, V6N5, #38

Say "YoHo"
Adams, Scott
Dec. 1980, V3N3

Say "YoHo"
Adams, Scott
Oct. 1980, V3N1

Atari Silencer
Anderson, John J.
Sept. 1982, V5N11, #32

Adventuring on the Apple
Anuff, Edward E.
Sept. 1983, V6N11, #44

Index to BASIC Reference Manual
Beaty, Kemp J.
Dec. 1979, V2N3

A Window on the Past
Bernstein, Saul
Oct./Nov. 1983, V6N12, #45

The Electronic Renaissance
Bernstein, Saul
Oct. 1982, V5N12, #33

The Crisis in Education: can the Computer Help?
Bernstein, Saul
Aug. 1983, V6N10, #43

Silicon Fashion in Paris
Birchall, Steve and Kottwitz, Randal
Oct./Nov. 1983, V6N12, #45

Murphy and Me: Robot Lib
Birchall, Steve
Sept. 1983, V6N11, #44

WarGames: A Review and Commentary
Birchall, Steve
Sept. 1983, V6N11, #44

CES: Computers Capture the Consumer Electronics Show
Birchall, Steve
Aug. 1983, V6N10, #43

Micro Revolution in Higher Education
Birchall, Steve
Aug. 1983, V6N10, #43

Murphy and Me
Birchall, Steve
July 1983, V6N8, #42

The Gripe-A-Gram Machine
Birchall, Steve
Mar. 1983, V6N5, #38

Experiments in Artificial Intelligence
Bisceglia, Luigi
Jan. 1982, V5N4

Stacking Subroutines
Blank, George and Hartford, John
Prog 80, Apr. 1980, V1N7

The National Computer Conference — What's a Mainframe?
Blank, George
Sept. 1982, V5N11, #32

Simple SIMON
Blank, George
Prog 80, Mar. 1979, V1N1

Writing Good Computer Games, Part II: Mechanics
Blank, George
Feb. 1979, V1N5

Writing Good Computer Programs, Part I: Philosophy
Blank, George
Jan. 1979, V1N4

Converting Your Programs from Level I to Level II in Radio Shack BASIC
Blank, George
Nov. 1978, V1N2

Out of Sorts?
Blank, George
Feb. 1981, V3N5

What Do You Do With Your Computer?
Blank, George
Sept. 1980, V2N12

How Much Computer Do You Need?
Blank, George
Aug. 1980, V2N11

Envyrn GAMEPLAY/BAS
Bouchard, Rich
Oct. 1981, V5N1

Envyrn Preliminary Editor
Bouchard, Rich
Oct. 1981, V5N1

Apple Diskourse
Bradley, Cary W.
Oct./Nov. 1983, V6N12, #45

Apple Diskourse
Bradley, Cary W.
Nov. 1982, V6N1, #34

Apple Diskourse
Bradley, Cary W.
Sept. 1982, V5N11, #32

Apple Diskourse
Bradley, Cary W.
June/July, 1982, V5N9, #30

Apple Diskourse
Bradley, Cary W.
Aug. 1983, V6N10, #43

Apple Diskourse
Bradley, Cary W.
June 1983, V6N8, #41

Apple Diskourse
Bradley, Cary W.
Apr. 1983, V6N6, #39

Apple Diskourse
Bradley, Cary W.
Feb. 1983, V6N4, #37

Using Electric Pencil With Radio Shack Lower Case Modification
Brown, Jeff
Prog 80, June 1980, V1N8

Let's Be Civilized
Buchanan, Leonard
Feb. 1982, V5N5

Sri Lanka Imports At the NCC
Busch, David D.
Sept. 1982, V5N11, #32

CRT-41 Modifications
Cahill, Bob
Prog 80, Feb. 1980, V1N6

The Ultimate Program Protection
Case, Phillip
May 1980, V2N8

The Art of the One Liner
Case, Phillip
Feb. 1981, V3N5

Auto Modprog
Causer, Shane
Apr. 1981, V3N7

Saving Time and Fingertips
Causer, Shane
Sept. 1980, V2N12

All RAMs Are Not Created Equal
Cesaitis, Joseph V.
June 1981, V4N9

A Game Designer's View
Chadwick, Ian
Mar. 1980, V2N6

Random Files with Atari DOS I
Ciai, Odino & Wuhl, Luis
Mar. 1982, V5N6

Computer Nightmare
Cohen, David
Nov. 1982, V6N1, #34

You Can Have Sound
Cross, Mark and Bouchard, Richard
Aug. 1980, V2N11

Entertainment Tomorrow
D'Ignazio, Fred
May 1983, V6N7, #40

Taught to the Tune of a Silicon Chip
Favaro, Peter J.
Aug. 1983, V6N10, #43

Schooling With Software
Favaro, Peter J.
Aug. 1983, V6N10, #43

Bytes In Toyland
Favaro, Peter J.
May 1983, V6N7, #40

The Battle for Your Mind Pt. II: Arousing Fantasy
Favaro, Peter J.
Sept. 1983, V6N11, #44

The Battle For Your Mind? Secrets of Game Software Design
Favaro, Peter J.
Apr. 1983, V6N6, #39

Starting FORTH
Favaro, Peter J.
Jan. 1983, V6N3, #36

The State of Computer Art
Flynn, Ame Choate, and Birchall, Steve
Oct./Nov. 1983 V6N12, #45

The SoftSide Gallery
Flynn, Ame Choate
Oct./Nov. 1983, V6N12, #45

An Artist Eyes the Computer
Flynn, Ame Choate
Oct. 1982, V5N12, #33

Teaching Software
Flynn, Ame Choate and Tom with Callery, Michael
Aug. 1983, V6N10, #43

Symposium on Small Computers and the Arts
Flynn, Ame Choate
May 1983, V6N7, #40

Cardboard to Cable: Computer Graphics Promote Community Awareness
Flynn, Ame Choate
May 1983, V6N7, #40

Where Has All the Resolution Gone?
Flynn, Tom
May 1983, V6N7, #40

Garon's Goodies
Garon, James
Prog 80, Aug. 1980, V1N9

Repeatable Randomness
Garon, James
Prog 80, Apr. 1980, V1N7

What's In A Name
Garon, James
Prog 80, Feb. 1980, V1N6

Adventures
Garon, James
July 1980, V2N10

The Hidden Colors in Graphics 8
Garon, James
Oct. 1980, V3N1

Garon's Goodies, Space Compression Codes
Garon, James
Oct. 1980, V3N1

Video Easel
Garon, James
Sept. 1980, V2N12

HPLOT and DRAWTO for the S-80
Garon, James
Sept. 1980, V2N12

Adventurer's Guidebook
Garon, James
Sept. 1980, V2N12

Keystroke Karnival
Garon, James
Aug. 1980, V2N11

User-Defined Functions
Gash, David A.
Dec. 1981, V5N3

Branching Functions in APL80
Gates, Phelps
Prog 80, June 1980, V1N8

Working in the Field
Gillham, Lisa
Oct./Nov. 1983, V6N12, #45

Card Draw
Glecker, Arthur
Nov. 1980, V3N2

The Big Crash
Green, R.J.
June/July 1982, V5N9, #30

Graphics 8 Writing
Guber, Sol
May 1983, V6N7, #40

Sound for Your Computer
Hagani, James and Staff
Oct. 1980, V3N1

Sound for Your Computer: Simulating Hoofbeats
Hagani, James
Sept. 1980, V2N12

Random Accessing Techniques
Hagenbuch, Will
Prog 80, June 1980, V1N8

Lemonade or Champagne
Hagenbuch, Will
Aug. 1981, V4N11

Lemonade or Champagne
Hagenbuch, Will
July 1981, V4N10

Lemonade or Champagne
Hagenbuch, Will
June 1981, V4N9

Modify EDTASM for the Model III — Part II
Hawkins, Randy
Feb. 1982, V5N5

Modify EDTASM for the Model III
Hawkins, Randy
Jan. 1982, V5N4

Badly Needed — Good Educational Programs
Hedges, William D.
Nov. 1981, V5N2

Go Public With Your Computer
Hill, Harland
July 1981, V4N10

Cultivating Creativity
Horlacher, Wes and Leslie
Aug. 1983, V6N10, #43

One Liner Challenge
Howell, Bill
Sept. 1981, V4N12

Sensuous Programmer
"J"
June/July, 1982, V5N9, #30

Sensuous Programmer
"J"
Apr. 1982, V5N7

Sensuous Programmer
"J"
Mar. 1982, V5N6

Sensuous Programmer
"J"
Feb. 1982, V5N5

The Sensuous Programmer
"J"
Apr. 1981, V3N7

Atari Memory Upgrade
Johnson, Paul
Mar. 1981, V3N6

Blaise-ing Along in Pascal
Johnson, Robert P.
Prog 80, Dec. 1979, V1N5

Comments from Tandy
Juge, Ed
Feb. 1982, V5N5

Modifying String Variables
Junge, Benjamin
Apr. 1981, V3N7

The Race of Sorts
Karlsson, Rik
June 1981, V4N9

Kudos & Klunkers
Keller, Wayne
May 1981, V4N8

Financial Operating System
Keynes, J.M.
Oct./Nov. 1983, V6N12, #45

Financial Operating System
Keynes, J.M.
Sept. 1983, V6N11, #44

Financial Operating System
Keynes, J.M.
Aug. 1983, V6N10, #43

Financial Operating System
Keynes, J.M.
July 1983, V6N9, #42

Financial Operating System
Keynes, J.M.
June 1983, V6N8, #41

The Harder Side of Life
Kinerk, Bob
Oct. 1980, V3N1

Fliker
King, Duane
Oct. 1982, V5N12, #33

Anatomy of an Adventure
Kirsch, Peter
Sept. 1982, V5N11, #32

The World Connection
Knight, Tim
Oct./Nov. 1983, V6N12, #45

The World Connection
Knight, Tim
Sept. 1983, V6N11, #44

The World Connection
Knight, Tim
Aug. 1983, V6N10, #43

The World Connection — Network Conversations
Knight, Tim
July 1983, V6N9, #42

The World Connection
Knight, Tim
June 1983, V6N8, #41

The World Connection
Knight, Tim
May 1983, V6N7, #40

The World Connection II
Knight, Tim
Apr. 1983, V6N6, #39

The World Connection — Part I
Knight, Tim
Mar. 1983, V6N5, #38

Computer Systems Desks
Kottwitz, Randal L.
June/July, 1982, V5N9, #30

From Whence We Came — Music From the Machine
Kottwitz, Randal L.
Nov. 1982, V6N1, #34

Take-Apart Outer Space Attack
Leemon, Sheldon
Mar. 1982, V5N6

Joystick Alternatives
Leemon, Sheldon
June 1983, V6N8, #41

The Tone Envelope
Light, Christopher U.
Nov. 1981, V5N2

Big Apple Adventure
Light, Christopher U. and Light, Chris
Mar 1981, V3N6

Fix Keyboard Bounce Forever
Lowe, Al and Gary
June 1980, V2N9

The US Festival — Rock Show or Technology Fair
Lyons, Virginia
Jan. 1983, V6N3, #36

Why Johnny Can't Program — Materials for Computer Literacy
Macy, Dean F. Hayden
Aug. 1982, V5N10, #31

Starcross: Interlogic Science Fiction
Marrone, Jay
Apr. 1983, V6N6, #39

Is It Fun?
McClung, M.M.
Sept. 1983, V6N11, #44

Escape
Mick, Joel
Oct. 1980, V3N1

Devices (2)
Micklus, Lance
Prog 80, Apr. 1980, V1N7

My Side of the Page
Micklus, Lance
Oct. 1982, V5N12, #33

My Side of the Page
Micklus, Lance
Aug. 1982, V5N10

My Side of the Page
Micklus, Lance
Apr. 1982, V5N7

My Side of the Page
Micklus, Lance
Feb. 1982, V5N5

My Side Of The Page
Micklus, Lance
Mar. 1983, V6N5, #38

My Side of the Page
Micklus, Lance
Feb. 1983, V6N4, #37

Deluxe Personal Finance
Micklus, Lance
Feb. 1983, V6N4, #37

Which Language?
Micklus, Lance
Prog 80, Dec. 1979, V1N5

DOS
Micklus, Lance
Prog 80, Sept. 1979, V1N4

What They Never Told You About Level II
Micklus, Lance
Nov. 1978, V1N2

NEWBASIC Documentation
Modular Software Associates
Sept. 1981, V4N12

The Magic Of INKEY String
Morrison, Charles M.
June 1983, V6N8, #41

Cassette Coffee Break
Morrison, Charles
Feb. 1983, V6N4, #37

Kids and Computers
Neyhart, Judy
Aug. 1983, V6N10, #43

Adventuring Is Best!
Neyhart, Judy
June 1983, V6N8, #41

The Money Whirlpool
Neyhart, Judy
Mar. 1981, V3N6

Eye Hand Coordination
Neyhart, Judy
Feb. 1981, V3N5

Database
Pelczarski, Mark and Bouchard, Rich
Mar. 1981, V3N6

Database
Pelczarski, Mark and Bouchard, Rich and Case, Phillip
Feb. 1981, V3N5

Database
Pelczarski, Mark and Bouchard, Rich and Case, Phillip
Jan. 1981, V3N4

SoftSide's Developing Database, Part 4
Pelczarski, Mark and Bouchard, Rich and Case, Phillip
Dec. 1980, V3N3

SoftSide's Developing Data Base, Part 3
Pelczarski, Mark
Oct. 1980, V3N2

SoftSide's Developing Data Base, Part 2
Pelczarski, Mark and Bouchard, Rich and Garon, James
Oct. 1980, V3N1

SoftSide's Developing Data Base, Part I
Pelczarski, Mark
Sept. 1980, V2N12

Apple Data Base Reviews
Pelczarski, Mark and Sullivan, Mike
Sept. 1980, V2N12

Computers in Education
Pelczarski, Mark
Sept. 1980, V2N12

Calc/Side
Peters, David
Dec. 1982, V6N2, #35

Calc/Side: The VisiCalc® Spreadsheet Comes Home
Peters, David
Oct./Nov. 1983, V6N12, #45

Calc/Side: VisiCalc® Plays Games Too!
Peters, David
Sept. 1983, V6N11, #44

Calc/Side: "Whatiffing" With VisiCalc
Peters, David
Aug. 1983, V6N10, #43

Calc/Side
Peters, David
June 1983, V6N8, #41

Calc/Side: Balancing the Outgo to the Income
Peters, David
Apr. 1983, V6N6, #39

Calc/Side
Peters, David
Feb. 1983, V6N4, #37

VARPTR Edited
Phillipp, John T.
Dec. 1981, V5N3

VARPTR Again
Phillipp, John T.
Sept. 1981, V4N12

VARPTR Used
Phillipp, John T.
Aug. 1981, V4N11

VARPTR Unmasked
Phillipp, John T.
July 1981, V4N10

A Fix for the Apple Microtext Tape Problem
Pollard, Tom
May 1982, V5N8

Hope It Doesn't Work
Potkin, Ron
Apr. 1980, V2N7

Kid's Stuff
Potts, Michael
Prog 80, Sept. 1979, V1N4

Reader Survey
Staff
Feb. 1982, V5N5

DOSPLUS — How It's Different
Staff
Feb. 1982, V5N5

News From The Source
Staff
Mar. 1983, V6N5, #38

Computer Graphics A Big Button for Your Apple Paddle
Sturtz, Richard
Dec. 1982, V6N2, #35

Applesoft Chaining
Summers, Murray
Apr. 1981, V3N7

Hello Hider
Taylor, Paul R.
July 1983, V6N8, #42

A Second Look
Taylor, Richard
Prog 80, Aug. 1980, V1N9

First Time on the Source
Taylor, Richard
Prog 80, Apr. 1980, V1N7

The Time Sharer's Paradise
Taylor, Richard
Prog 80, Feb 1980, V1N6

May the Source Be With You
Taylor, Richard and Kirmayer, Mark
Prog 80, Feb. 1980, V1N6

The Little Computer that Wouldn't
Taylor, Sherry M.
July 1981, V4N10

What To Do While The Program Loads
Taylor, Sherry
Dec. 1980, V3N3

Custom Tapes
Ting, Ed
June 1981, V4N9

What to Do After the Program Loads
Ting, Ed
Apr. 1981, V4N7

Video Mania
Ting, Edward
June/July, 1982, V5N9, #30

Save By Computerizing Your Business
Ting, Edward
May 1982, V5N8

Simple Sound Interface
Ting, Edward
June 1980, V2N9

Computer Graphics
Truckenbrod, Joan
Aug. 1982, V5N10, #31

Computer Graphics
Truckenbrod, Joan
May 1982, V5N8

Computer Graphics
Truckenbrod, Joan R.
Mar. 1982, V5N6

Computer Graphics
Truckenbrod, Joan
Jan. 1982, V5N4

Apple Graphics
Truckenbrod, Joan
June 1980, V1N6

Computer Graphics, Reflective Symmetry
Truckenbrod, Joan
July 1981, V3N11

Computer Graphics
Truckenbrod, Joan
July 1981, V4N10

Computer Graphics, More Pattern Generation
Truckenbrod, Joan
June 1981, V4N9

Computer Graphics, Perspective Drawing Part II
Truckenbrod, Joan
May 1981, V4N8

Computer Graphics
Truckenbrod, Joan
Apr. 1981, V3N6

Computer Graphics
Truckenbrod, Joan
Mar. 1981, V3N6

Computer Graphics
Truckenbrod, Joan
Feb. 1981, V3N5

Computer Graphics
Truckenbrod, Joan
Jan. 1981, V3N4

Computer Aided Drawing and Design
Truckenbrod, Joan
Nov. 1980, V3N2

Computer Graphics
Truckenbrod, Joan
Oct. 1980, V3N1

Computer Graphics
Truckenbrod, Joan
Sept. 1980, V2N12

Video Reverse Modification
Umlor, Ed
Aug. 1981, V3N10

Hardware Corner
Umlor, Edward E.
Feb. 1982, V5N5

Mixed Text and Graphics in HGR2
Voskuil, Jon
Sept. 1981, V4N12

Joystick Modification for the TRS-80
Wenrich, Tigre
May 1982, V5N8

Copycat +
Werbeck, A. Douglas
Nov. 1980, V3N2

Immediate Mode
Westervelt, Dean C.
Sept. 1979, V1N12

TRS-80 Fortran Subroutines
White, David E.
Prog 80, Aug. 1980, V1N9

Making Waves with the Atari
Williams, Bill
May 1983, V6N7, #40

Entertainment Tomorrow
Wold, Allen L.
Oct./Nov. 1983, V6N12, #45

Entertainment Tomorrow — The Futurephone: A Broader View
Wold, Allen L.
Sept. 1983, V6N11, #44

Entertainment Tomorrow — The Office of the Future
Wold, Allen L.
Aug. 1983, V6N10, #43

Entertainment Tomorrow — Gourmet Cooking Computer-style
Wold, Allen L.
July 1983, V6N9, #42

Entertainment Tomorrow: The Ubiquitous Bar Code
Wold, Allen L.
June 1983, V6N8, #41

Entertainment Tomorrow
Wold, Allen L.
Feb. 83, V6N4, #37

Entertainment Tomorrow
Wold, Allen L.
Dec. 1982, V6N2, #35

Entertainment Tomorrow
Wold, Allen L.
Nov. 1982, V6N1, #34

Entertainment Tomorrow
Wold, Allen L. and D'Ignazio, Fred
Oct. 1982, V5N12, #33

Entertainment Tomorrow
Wold, Allen L. and D'Ignazio, Fred
Sept. 1982, V5N11, #32

Entertainment Tomorrow
Wold, Allen L. and D'Ignazio, Fred
Aug. 1982, V5N10, #31

Entertainment Tomorrow
Wold, Allen L. and D'Ignazio, Fred
June/July 1982, V5N9, #30

Entertainment Tomorrow
Wold, Allen L. and D'Ignazio, Fred
May 1982, V5N8

Entertainment Tommorrow
Wold, Allen L. and D'Ignazio, Fred
Mar. 1982, V5N6

Entertainment Tomorrow
Wold, Allen L. and D'Ignazio, Fred
Feb. 1982, V5N5

Alternatives to BASIC
Wold, Allen L.
Jan. 1983, V6N3, #36

Exploring The Atari Frontier
Zett, Alan J.
Sept. 1983, V6N11, #44

Exploring The Atari Frontier
Zett, Alan J.
Aug. 1983, V6N10, #43

Exploring The Atari Frontier
Zett, Alan J.
July 1983, V6N9, #42

Exploring The Atari Frontier
Zett, Alan J.
June 1983, V6N8, #41

Exploring the Atari Frontier
Zett, Alan J.
May 1983, V6N7, #40

Exploring the Atari Frontier
Zett, Alan J.
Apr. 1983, V6N6, #39

Exploring the Atari Frontier
Zett, Alan J.
Nov. 1982, V6N1, #34

Exploring the Atari Frontier
Zett, Alan J.
Aug. 1982, V5N10, #31

Exploring the Atari Frontier
Zett, Alan J.
May 1982, V5N8

DOSPLUS — What Does It Mean?
Zett, Alan J.
Apr. 1982, V5N7

DOSPLUS — How It's Better
Zett, Alan J.
Mar. 1982, V5N6

COMMANDing BASIC
Zett, Alan J.
Jan. 1982, V5N4

POKE Your Atari — Part 2
Zett, Alan J.
Dec. 1981, V5N2

Take Apart: Atari Quest
Zett, Alan
Oct. 1981, V5N1

The Phantom Programmer
Dec. 1982, V6N2, #35

A Few Words From the Phantom Programmer
Sept. 1982, V5N11, #32

A Few Words From the Phantom Programmer
Aug. 1982, V5N10, #31

TRS-80 Reviews

The following indexes are alphabetized by the author's name.

Word Challenge
Adams, Scott
Apr. 1980, V2N7

Adventure International's Starfighter
Albert, Dave and Zett, Alan J.
Mar. 1982, V5N6

A Look at Olympic Decathlon and Galaxy Invasion
Albert, Dave and Ohlund, Glen
Dec. 1980, V3N3

A Look at Olympic Decathlon and Flight Simulator
Albert, Dave and Case, Phillip
Jan. 1981, V3N4

Interactive Fiction
Albert, Dave
Feb. 1981, V3N5

Basketball
Albert, Dave
May 1981, V4N8

Strip Dice
Albert, Dave
May 1981, V4N8

Pseudodisk
Albert, Dave
May 1981, V4N8

Lords of Karma
Albert, Dave
June 1981, V4N9

Poker Tournament
Albert, Dave
June 1981, V4N9

Atlantian Odyssey
Albert, Dave
July 1981, V4N10

Refware's Thesaurus
Boucher, Kathleen
Apr. 1982, V5N7

Newscript Version 6.1
Breton, Joseph
Apr. 1982, V5N7

The Eliminator
Calwell, Chris
June 1983, V6N8, #41

Tycoon
Cameron, Brad
May 1980, V2N8

VisiCalc®
Case, Phillip
Feb. 1981, V3N5

Enhanced BASIC
Case, Phillip
Feb. 1981, V3N5

Lunar Lander
Case, Phillip
Feb. 1981, V3N5

Armored Patrol
Chen, Andre
May 1983, V6N7, #40

Alien Defense
Chen, Andre
Sept. 1982, V5N11, #32

Transtar
Close, Kenneth
Oct./Nov. 1983, V6N12, #45

muMath Review
Garon, James
Oct. 1980, V3N1

Radio Shack Modem II
Gavande, Vik
July 1983, V6N9, #42

TRS-80 Graphics for the Model I and III
Grothman, Margaret
Oct. 1982, V5N12, #33

Pascal 80
Harrell, J.B. III
Jan. 1983, V6N3, #36

TRS-80 Data Communication Systems
Hawkinson, Stuart
Mar. 1983, V6N5, #38

Fredericksburg
Hawkinson, Stuart
Sept. 1983, V6N11, #44

Epson HX-20
Hennessey, Robert
Oct./Nov. 1983, V6N12, #45

CopyArt II
Hennessey, Robert J.
July 1983, V6N8, #42

Temple of Apshai
Humes, Michael, and Voskuil, Jon and Albert, Dave
Apr. 1981, V3N7

Dragonquest
Humes, Michael and Voskuil, Jon and Albert, Dave
Apr. 1981, V3N7

Microproof
Kater, Dave A.
Apr. 1982, V5N7

Hexspell
Kater, Dave A. and Long, David R.
Apr. 1982, V5N7

Bridge Challenger
Keller, Wynne
Nov. 1979, V2N2

Scriptr and Crayon
Knight, Tim
Feb. 1983, V6N4, #37

Key Commander
Knight, Tim
May 1983, V6N7, 340

Tasmon
Knight, Tim
June/July, 1982, V5N9, #30

ZBASIC 2.0
Knight, Tim
Aug. 1982, V5N10, #31

DOS+ 3.5
Kyle, Robert C.
Oct./Nov. 1983, V6N12, #45

Parsector V
Lewis, Marvin
Feb. 1982, V5N5

Superzap
Li, Terri
Prog 80, Feb. 1980, V1N6

Sea Dragon
Macy, Dean F.H.
Dec. 1982, V6N2, #35

Robot Attack
McKenna, Michael
May 1982, V5N8

Missile Attack
McKenna, Michael
May 1982, V5N8

Amazin' Maze
MDK
June 1979, V1N9

TRS-80 Program Storage
Meyers, Jeff
Prog 80, Aug. 1980, V1N9

Orchestra 85 and 90
Murray, Robb
Nov. 1982, V6N1, #34

Orchestra 80
Murray, Robb
Oct. 1981, V5N1

Okidata Okigraph Graphics ROM
Ratzlaff, John
Apr. 1983, V6N6, #39

NEWBASIC 2.0
Renne, Mark
Oct./Nov. 1983, V6N12, #45

VID 80
Renne, Mark
Oct./Nov. 1983, V6N12, #45

Super Directory
Renne, Mark E.
Mar. 1983, V6N5, #38

Panik
Renne, Mark E.
Apr. 1983, V6N6, #39

The Alternate Sort
Renne, Mark. E.
Apr. 1983, V6N6, #39

Time Runner
Renne, Mark E.
May 1983, V6N7, #40

Weerd
Renne, Mark
Aug. 1983, V6N10, #43

Jabbertalky
Renne, Mark
Aug. 1983, V6N10, #43

The TAS Adventure System
Renne, Mark
Sept. 1982, V5N11, #32

Galaxy Invasion Plus
Renne, Mark E.
Dec. 1982, V6N2, #35

The BASIC Conversions Handbook
Stone, Stephen G.,
May 1983, V6N7, #40

Scripsit
Taylor, Richard and Kirmayer, Mark
Prog 80, Aug. 1980, V1N9

T-Short
Taylor, Sherry M.
Apr. 1980, V2N7

Newscript 7.0
Temple, Harry
Sept. 1982, V5N11, #32

Monty Plays Monopoly
Voskuil, Jon
Mar. 1981, V3N6

Dunzhin
Wold, Allen L.
June 1983, V6N8, #41

Microworld
Wold, Allen L.
May 1982, V5N8

Asylum
Wold, Allen L.
Dec. 1982, V6N2, #35

Voyage of the Valkyrie
Zett, Alan J.
Dec. 1981, V5N3

Atari Reviews

The following indexes are alphabetized by the author's name.

Lords of Karma
Albert, Dave
June 1981, V4N9

Ali-Baba and the Forty Thieves
Allred, Guy S.
June/July, 1982, V5N9,#30

Designs From Your Mind With Atari Graphics
Berfield, Scott
Oct./Nov. 1983, V6N12, #45

3-D Supergraphics
Berfield, Scott A.
Oct. 1982, V5N12, #33

VisiCalc®
Case, Phillip
Feb. 1981, V3N5

Simulated Computer
Chamberlain, Craig
Aug. 1982, V5N10, #31

Advanced Music System
Chamberlain, Craig
Nov. 1982, V6N1, #34

Ghost Hunter; Crush, Crumble, & Chomp; Space Chase; & Outdoor Games
Chapman, Bruce
May 1982, V5N8

Transtar
Close, Kenneth
Oct./Nov. 1983, V6N12, #45

PM Animator
Firman, Carl M.
Oct./Nov. 1983, V6N12, #45

ABC Compiler
Firman, Carl
Aug. 1983, V6N10, #43

Ultima II: Revenge of the Enchantress
Firman, Carl M.
Sept. 1983, V6N11, #44

Koala Pad
Flynn, Arne Choate
Oct./Nov. 1983, V6N12, #45

An Overview of Atari Pascal
Giffee, Jeannine M.
Jan. 1983, V6N3, #36

Paint
Grahn, J. Harmon
Oct. 1982, V5N12, #33

Epson HX-20
Hennessey, Robert
Oct./Nov. 1983, V6N12, #45

Graphic Master
Herring, Richard E.
June 1983, V6N8, #41

Slime
Herring, Richard E.
June 1983, V6N8, #41

Spell Wizard
Herring, Richard E.
July 1983, V6N9, #42

Submarine Commander
Koenig, Rick
May 1983, V6N7, 340

Atari Music Composer
Kottwitz, Randal L.
Nov. 1981, V5N2

Valforth for the Atari
Leemon, Sheldon
Jan. 1983, V6N3, #36

K-Byte's K-razy Shoot-Out
Leemon, Sheldon
Mar. 1982, V5N6

Word Processing Programs for the Atari
Leemon, Sheldon
Apr. 1982, V5N7

Microsoft BASIC
Leemon, Sheldon
Aug. 1982, V5N10, #31

Atari Sound and Graphics
Leemon, Sheldon
Nov. 1982, V6N1, #34

Nautilus and Shamus
Leemon, Sheldon
Dec. 1982, V6N2, #35

T.H.E. Terminal and Telelink
Levitan, Arlan R.
Mar. 1983, V6N5, #38

AtariWriter
Levitan, Arlan
July 1983, V6N9, #42

Jumbo Jet Pilot
Ludtke, John
Sept. 1983, V6N11, #44

Missile Command
Macy, Dean F.H.
Dec. 1981, V5N3

Personal Finance System
Middlebrook, Edward and-Sharon
Feb. 1983, V6N4, #37

Orchestra-85
Murray, Robb
Nov. 1981, V5N2

Color Print
Nichols, Richard
Oct. 1982, V5N12, #33

3-D Computer Graphics Package
Ohlund, Mark A. and Zett, Alan J.
Aug. 1981, V4N11

Speed Reading
Oliver, Steven II
Aug. 1983, V6N10, #43

Miner 2049ER
Plotkin, David
Apr. 1983, V6N6, #39

Filemanager +
Plotkin, David
Apr. 1983, V6N6, #39

Astrochase
Plotkin, David
May 1983, V6N7, #40

Protector II
Plotkin, David
May 1983, V6N7

Seikosha AT-100 Printer
Plotkin, David
July 1983, V6N9, #42

Shamus Case 2
Plotkin, David
Sept. 1983, V6N11, #44

Matchboxes
Plotkin, David
Sept. 1983, V6N11, #44

Draw PIC
Plotkin, David N.
Oct. 1982, V5N12, #33

An Atari Christmas
Plotkin, David N.
Dec. 1982, V6N2, #35

Bank Street Writer for the Atari
Riggs, Robert
July 1983, V6N9, #42

The BASIC Conversions Handbook
Stone, Stephen G.,
May 1983, V6N7, #40

Your Atari Computer
Trunzo, James V.
Feb. 1983, V6N4, #37

Versawriter
Webb, Spyder
Oct./Nov. 1983, V6N12, #45

Deadline
Wolcott, Eric F.
Sept. 1982, V5N11, #32

Apple Reviews

The following indexes are alphabetized by the author's name.

Introduction to Word Processing
Albert, Dave
Apr. 1982, V5N7

Interactive Fiction
Albert, Dave
Feb. 1981, V3N5

ABM
Albert, Dave
Mar. 1981, V3N6

Galaxy Wars
Albert, Dave
Mar. 1981, V3N6

Lords of Karma
Albert, Dave
June 1981, V4N9

Thrilogy of Games
Albert, Dave
June 1981, V4N9

Logo — The Programmer Friendly Language
Birchall, Steve
Jan. 1983, V6N3, #36

Apple Logo (book)
Birchall, Steve
Jan. 1983, V6N3, #36

Managing Money With Your Computer
Birchall, Steve
Feb. 1983, V6N4, #37

Apple Backpack: Humanized Programming in BASIC
Birchall, Steve
May 1983, V6N7, #40

Music Theory Software
Birchall, Steve
Aug. 1983, V6N10, #43

Apple Music: Two New Systems
Birchall, Steve
Nov. 1982, V6N1, #34

Pool 1.5
Bouchard, Rich
Oct. 1981, V5N1

ALDS II
Bradley, Cary
Jan. 1983, V6N3, #36

The Accountant
Bradley, Cary W.
Mar. 1983, V6N5, #38

Hi-Res Secrets
Bradley, Cary W.
Feb. 1982, V5N5

Apple-Aids
Bradley, Cary W.
June/July, 1982, V5N9, #30

Graphics Processing System
Bradley, Cary
Oct. 1982, V5N12, #33

VisiCalc®
Case, Phillip
Feb. 1981, V3N5

Transtar
Close, Kenneth
Oct./Nov. 1983, V6N12, #45

Bolo
Close, Kenneth S.
May 1983, V6N7, #40

Legend 64 KC Memory Card
Condo, Fred
Mar. 1983, V6N5, #38

Kraft Apple Compatible Joystick and Game Paddles
Condo, Fred
June 1983, V6N8, #41

Apple's New Twist: The IIe
Condo, Fred
July 1983, V6N9, #42

Apple Writer for the IIe
Condo, Fred
July 1983, V6N9, #42

Macrotronics M-80
DeJarnette, Donald W.
Prog 80, Dec. 1979, V1N5

Speaking Easy
Favaro, Peter J.
May 1983, V6N7, #40

Koala Pad
Flynn, Ame Choate
Oct./Nov. 1983, V6N12, #45

The Complete Graphics System/Special Effects
Flynn, Ame Choate
Oct. 1982, V5N12, #33

GraFORTH
Flynn, Tom
Oct./Nov. 1983, V6N12, #45

The Brother HR-1 Printer
Gavande, V.S.
Apr. 1983, V6N6, #39

Genesis
Bradley, Cary W.
Sept. 1983, V6N11, #44

Graphics Editor and Programmer
Grathman, Margaret M.
Jan. 1982, V5N4

Epson HX-20
Hennessey, Robert
Oct./Nov. 1983, V6N12, #45

Temple of Apshai
Humes, Michael, and
Voskuil, Jon and Albert, Dave
Apr. 1981, V3N7

Apple Machine Language
Humes, Michael and Voskuil,
Jon and Albert, Dave
Apr. 1981, V3N7

Computer Napoleonics
Humes, Michael
July 1981, V4N10

Prisoner 2
Hurlburt, Jeff
Sept. 1983, V6N11, #44

Exatron Stringy Floppy
Keller, Wynne
Prog 80, Dec. 1979, V1N5

Pinball Construction Set
Kubeck, William
June 1983, V6N8, 341

The Arcade Machine
Lesser, Hartley G.
Mar. 1983, V6N5, #38

Broderbund Software's Apple Panic
Lesser, Hartley G.
Mar. 1982, V5N6

Firebird
Lesser, Hartley G.
Aug. 1982, V5N10, #31

Wizardry — Scenarios I & II
Lesser, Hartley G.
Sept. 1982, V5N11, #32

Apple Stocking Stuffers
Lesser, Hartley G.
Dec. 1982, V6N2, #35

Suspended
Levitan, Arlan
Sept. 1983, V6N11, #44

Hellfire Warrior
Lidell, Bob and Albert, Dave
and Voskuil, Jon
May 1981, V4N8

Alf II vs. Musicsystem
Light, Christopher U.
Nov. 1981, V5N2

Race for Midnight
Lindmark, Ulf
Dec. 1981, V5N3

Data Impact Printer 84G
Macy, Dean F.H.
May 1982, V5N8

Model II
Micklus, Lance
Prog 80, Dec. 1979, V1N5

Windfall
Mullich, David
June 1980, V2N9

Orchestra-85
Murray, Robb
Nov. 1981, V5N2

APPL-L-ISP
Ohlund, Mark A. and Zett,
Alan J.
Aug. 1981, V4N11

Compu-Read
Pederson, Steven and Steffin,
Sherwin
June 1980, V2N9

Z-80 Softcard & DOS 3.3
Pelczarski, Mark
Nov. 1980, V3N2

Global War
Pelczarski, Mark
July 1980, V2N10

Sargon II
Pelczarski, Mark
July 1980, V2N10

Maze Game
Pelczarski, Mark
July 1980, V2N10

Zork
Renne, Mark
Sept. 1983, V6N11, #44

LPS II —
The Gibson Light Pen
Robitaille, David
May 1983, V6N7, #40

CEEMAC and Maestro
Schklowsky, Andre
Oct./Nov. 1983, V6N12, #45

The Graphic Solution
Schwartz, Roberta
Oct./Nov. 1983, V6N12, #45

Fontrix
Schwartz, Roberta
Oct./Nov. 1983, V6N12, #45

Battle of Shiloh
Shadick, Mike & Stephenson,
Sallie
Apr. 1983, V6N6, #39

Three Mile Island
Staff
June 1980, V2N9

The BASIC Conversions Handbook
Stone, Stephen G., III
May 1983, V6N7, #40

Global Program Line Editor
Sullivan, Michael R.
Apr. 1983, V6N6

VisiCalc®
Sullivan, Mike
June 1980, V2N9

Smith-Corona TP-1 Daisy
Wheel Printer
Temple, Harry
Apr. 1983, V6N6, #39

The BASIC Handbook
Voskuil, Jon
May 1982, V5N6

Bank Street Writer for the Apple
Voskuil, Jon
July 1983, V6N8, #42

Three Apple Text Editors
Voskuil, Jon R.
Apr. 1982, V5N7

Electric Duet
Voskuil, Jon
May 1982, V5N8

Monty Plays Monopoly
Voskuil, Jon
Mar. 1981, V3N6

Micro-Painter
Voskuil, Jon
June 1981, V4N9

Robotwar
Voskuil, Jon
Sept. 1981, V4N12

Apple II User's Guide
Voskuil, Jon
Oct. 1981, V5N1

Apple Resource Directories
Voskuil, Jon
Nov. 1981, V5N2

Swashbuckler
Zett, Alan J.
June/July, 1982, V5N9, #30

Voyage of the Valkyrie
Zett, Alan J.
Dec. 1981, V5N3

IBM Reviews

The following indexes are alphabetized by the author's name.

Home Finance Program for the IBM PC
Ackerman, Katherine and Glen
Feb. 1983, V6N4, #37

Filemanager +
Birchall, Steve
June 1983, V6N8, #41

The Volkswriter
Birchall, Steve
July 1983, V6N8, #42

Las Vegas Blackjack
Brajer, Peter
Dec. 1982, V6N2, #35

PC BASIC A2.0
Caller, Michael
Oct./Nov. 1983, V6N12, #45

Graphic Utility and Joypaint
Callery, Michael
Oct./Nov. 1983, V6N12, #45

Transtar
Close, Kenneth
Oct./Nov. 1983, V6N12, #45

The Word Plus
Condo, Fred
July 1983, V6N9, #42

Koala Pad
Flynn, Ame Choate
Oct./Nov. 1983, V6N12, #45

Aqua-Run
Gray, Robert C.
Apr. 1983, V6N6, #39

Facts in Five
Gray, Robert
Aug. 1983, V6N10, #43

Night Mission Pinball
Gray, Robert L.
Sept. 1983, V6N11, #44

Epson HX-20
Hennessey, Robert
Oct./Nov. 1983, V6N12, #45

Millionaire
Karten, Howard A.
Dec. 1982, V6N2, #35

Microsoft Flight Simulator
Marrone, Jay
May 1983, V6N7, #40

Orchestra-85
Murray, Robb
Nov. 1981, V5N2

Type Faces for the IBM PC
Ringwood, Steven
Mar. 1983, V6N5, #38

Tales of The Bewildering: Writing Machine Language On The IBM PC
Shetline, Kerry
June 1983, V6N8, #41

The BASIC Conversions Handbook
Stone, Stephen G., III
May 1983, V6N7, #40

A gift from **SoftSide** is a great way to surprise the computer users in your life! Give the gift of a one-year subscription to **SoftSide** magazine at a special reduced price, and celebrate every month with fascinating articles, helpful reviews and entertaining programs! Give **The Best of SoftSide** — books and disks filled with outstanding programs for fun and learning! Give the all new hilarious cartoon book, **What Do You Think, Machine Head?** featuring the antics of the "world's most human computer"— it's fun for all ages!

A gift certificate in amounts of $10 or $20 can give your favorite computerists the option of choosing their own special gift!

Just fill out the order form on the reverse side for prompt processing!

FOLD HERE & STAPLE OR TAPE CLOSED

First Class Postage
PAID
Permit No. 36
Amherst, NH 03031

SoftSide®
10 Northern Boulevard
Amherst, New Hampshire 03031

ONE STAPLE, PLEASE

The SoftSide Gift List

Quantity

_____ **What Do You Think, Machine Head?** @ $5.95 ($4.95 until November 15, 1983)

_____ **Best of SoftSide** (book) @ $14.95 ☐ Apple ☐ Atari ☐ TRS-80

_____ **Best of SoftSide** (disk) @ $35.00 ☐ Apple ☐ Atari ☐ TRS-80 Mod.I ☐ TRS-80 Mod.III

_____ **Best of SoftSide** (book + disk set) @ $49.95 ☐ Apple ☐ Atari ☐ TRS-80 Mod.I ☐ TRS-80 Mod. III

_____ **$10.00 Gift Certificate**

_____ **$20.00 Gift Certificate**

FOR FASTER SERVICE CALL (603) 882-1422

Please allow 2 to 3 weeks for delivery (to donor).

Gift From:

Name _____

Address _____

City/State/Zip _____

Subscriber Number (From mailing label) _____

Amount Enclosed (Include $2.50 shipping per order) _____

☐ **Check #** _____ ☐ **Money Order #** _____ ☐ **Visa/Mastercharge**

Card # _____

Expiration Date _____ **Signature** _____

GIFT SUBSCRIPTIONS — $24.00 per year

Please allow 6 to 8 weeks for delivery.

☐ Please send gift announcement cards to recipient in my name.

☐ Please send gift announcement cards to me to deliver to recipient.

#1 Name _____

Address _____

City/State/Zip _____

#2 Name _____

Address _____

City/State/Zip _____

#3 Name _____

Address _____

City/State/Zip _____

#4 Name _____

Address _____

City/State/Zip _____

CUT HERE, THEN FOLD AND STAPLE OR TAPE CLOSED.

SOFTSIDE ORDERING INFORMATION

Minimum Order — $10.00

For Payment In the USA
VISA, MasterCard, certified checks, money orders and personal checks are accepted.

For Payment In Canada/Mexico
The preferred method of payment is by VISA or MasterCard. A bank check is acceptable if it has been preprinted for payment in US dollars. No personal or company checks accepted.

For Payment on Foreign Orders
Payment must be made either by VISA or MasterCard (or affiliated bank credit cards), or by a bank check drawn on a US bank payable in US dollars. No personal or company checks accepted.

GUARANTEE
All software is guaranteed to load and run. If you experience difficulties with the product within 30 days, it may be returned for replacement. Send your properly protected tape or disk to the attention of the Customer Service Representative and include your name, address and the reason it is being returned.

LIABILITY
All software is sold on an as-is basis. **SoftSide** assumes no liability for loss or damage caused or alleged to be caused directly or indirectly by products sold or exchanged by them or their distributors, including, but not limited to, any interruption in service, loss of business or anticipatory profits or consequential damages resulting from use of operation of such software.

PRICES
Prices are subject to change without notice. We are not responsible for typographical errors.
Unless otherwise noted in a published advertisement, the listed prices are in effect as of catalog publication date.

BACK ISSUES
Minimum order: $10.00. Prices include shipping to the 48 contiguous states only. For shipment to Alaska, Hawaii, Puerto Rico, APO/FPO, and ALL foreign orders — postage is additional.

SoftSide®

PUBLISHER/EDITOR-IN-CHIEF
Randal L. Kottwitz

MANAGING EDITOR
Carolyn Nolan

REVIEW EDITOR
Joyce Smith

TECHNICAL EDITOR
Steven T. Birchall, DMA

PROGRAMMING STAFF
Rich Bouchard
Alan J. Zett
Kerry Shetline
Peter Johnson

SPECIAL PROJECTS EDITORS
Peter J. Favaro, PhD
Ame Choate Flynn

CONTRIBUTING EDITORS
Cary Bradley
Sheldon Leemon
Lance Micklus
David Plotkin
Allen L. Wold

PRODUCTION MANAGER
Rick Lydon

ART DIRECTOR
Mary R. Parkman

PHOTOGRAPHY
Leslie Schoemaker

PRODUCTION STAFF
Ray Hackett
Leslie Schoemaker
Barbara Pederson

ASSISTANT TO THE PUBLISHER
Jan Hoffman

SALES/MARKETING MANAGER
Anne Garneau

CIRCULATION MANAGER
Sherryl Bailey

CIRCULATION STAFF
Cindy Zawacki
Donna Jean

PHYSICAL PLANT MANAGER
Bill Kubeck

STAFF
ACCOUNTING, **Karen Lawrence**
SHIPPING/SALES, **Jim Hoffman**
DUPLICATION, **Jeffrey Garrod**
EDITORIAL, **Margaret Fritz**
ADMINISTRATION, **Deb Vickery**

PRESIDENT/FOUNDER
Roger W. Robitaille, Sr.

SoftSide®

10 Northern Boulevard
Amherst, NH 03031

U.S. Postage
PAID
Bulk Permit #1282
Concord, NH 03301