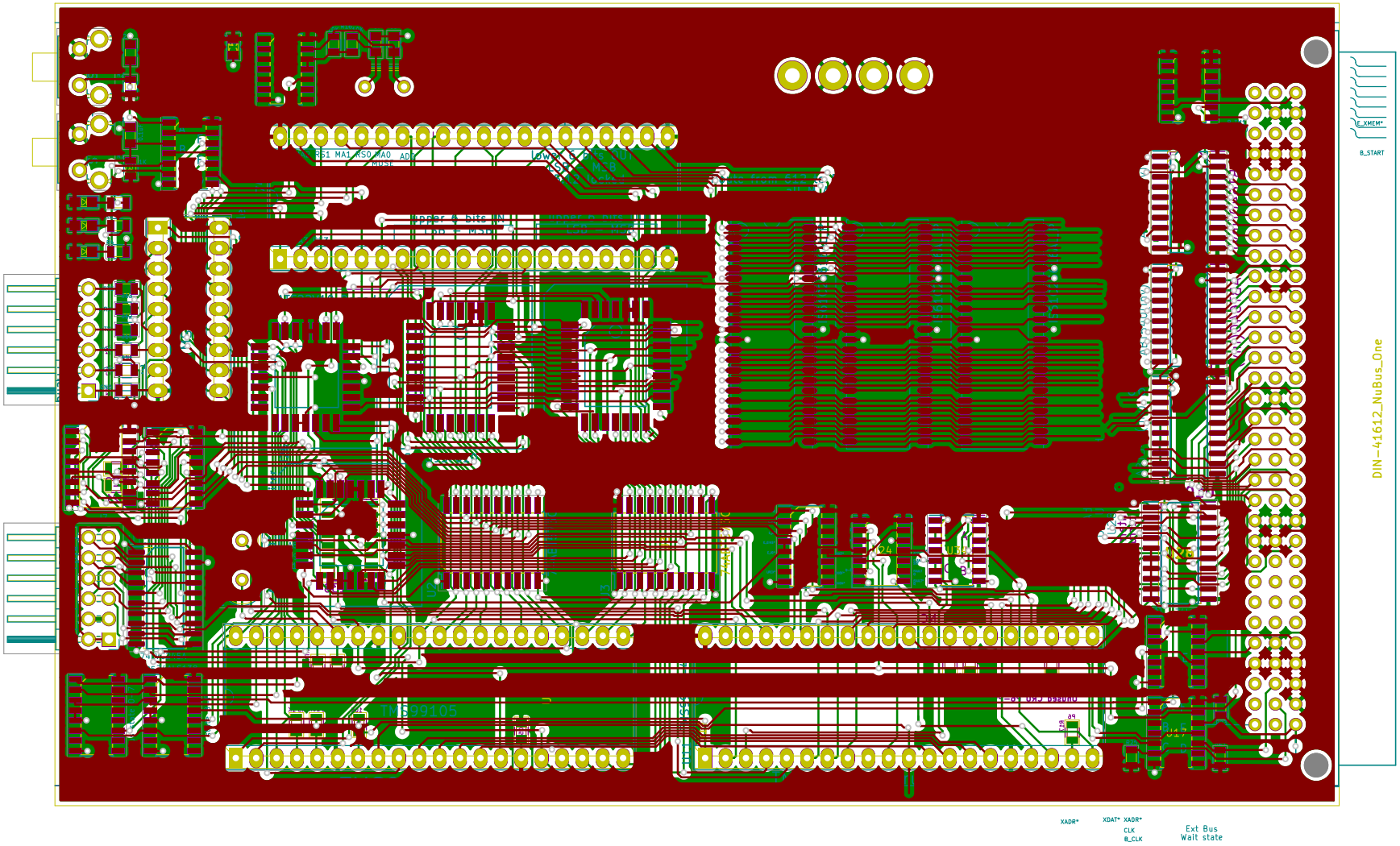
DIN-41612_NuBus_One
E_XMEM*
B_START
XADR*
XDAT* XADR*
CLK
B_CLK
Ext Bus
Wait state
TM599105